1912

WHITNEY
WARNER

MANDOLIN AND GUITAR COLLECTION

No. 11

PUBLISHED FOR
MANDOLIN or
VIOLIN SOLO
2ND MANDOLIN

GUITAR
BANJO
and PIANO

Arranged by
LOUIS TOCABEN

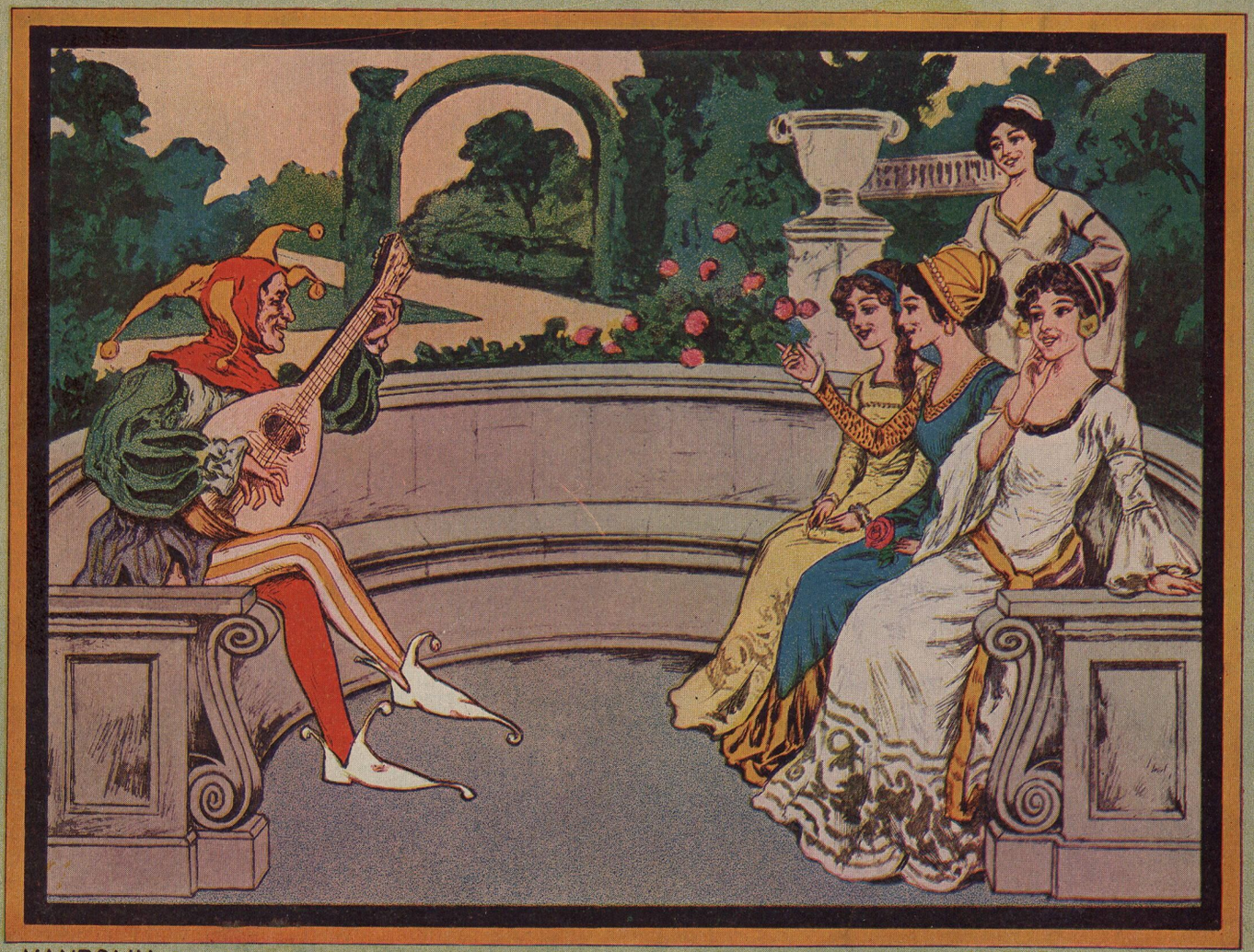

MANDOLIN or VIOLIN SOLO net. 25
2ND MANDOLIN net. 25

Jerome H. Remick & Co.
New York Detroit.

GUITAR net. 25
BANJO net. 25
PIANO ACC. net. 50

FIRST MANDOLIN

STARMER

WHITNEY-WARNER

Mandolin Collection No. 11

FOR 1st AND 2nd MANDOLIN, GUITAR, BANJO AND PIANO

CONTENTS

VOCAL

		1st Mand.	2nd Mand.	Guitar	Banjo	Piano
Alamo Rag	Percy Wenrich	3	3	2	3	2
Carita	Jesse M. Winne	4	4	3	4	4
Come Along Ma Cherie (The Red Rose)	Robert Hood Bowers	5	5	4	5	6
Harbor of Love, The	Charlotte Blake	6	6	5	6	8
Honey Girl	George Botsford	7	7	6	7	10
I'm Just Pinin' For You	Egbert Van Alstyne	8	8	7	8	12
Just a Chain of Daisies	Anita Owen	9	9	8	9	14
Let's Make Love Among the Roses	Jean Schwartz	10	10	9	10	16
Love Dreams	Henrietta Blanke-Belcher	11	11	10	11	18
Love Me	Albert Gumble	12	12	11	12	20
Maybe That Is Why I'm Lonely	Geo. W. Meyer	13	13	12	13	22
Oceana Roll, The	Lucien Denni	14	14	13	14	24
On Mobile Bay	Chas. N. Daniels	15	15	14	15	26
Red Rose Rag, The	Percy Wenrich	16	16	15	16	28
That Reuben Glide	Grant & Boynton	17	17	16	17	30
Vale of Dreams, The	Johann C. Schmid	18	18	17	18	32
We've Kept the Golden Rule	Percy Wenrich	19	19	18	19	34
Who Are You With To-night?	Egbert Van Alstyne	20	20	19	20	36
Winter	Albert Gumble	21	21	20	21	38
You'll Do The Same Thing Over Again	Albert Gumble	22	22	21	22	40

INSTRUMENTAL

April Fool Rag	Jean Schwartz	23	23	22	23	42
Dorothy, The—Three-Step	J. Bodewalt Lampe	26	26	24	26	50
Enchanted Nights—Waltzes	Neil Moret	24	24	25	24	45
Hula Hula—Intermezzo	Percy Wenrich	27	27	28	27	52
Our College Boys—Medley March	Louis Tocaben	28	28	30	28	54
Royal Flush, A Rag	George Botsford	30	30	29	30	58
That Tired Rag	Charlotte Blake	31	31	32	31	60

Copyrighted and Published by

JEROME H. REMICK & COMPANY

131 West 41th St., NEW YORK 68-70 Library Ave., DETROIT, MICH.

All of the above Compositions in this collection are published separately for 1st and 2nd Mandolin, Guitar and Piano, Band, Orchestra, Songs and Piano Solo.

Alamo Rag

1st Mandolin

PERCY WENRICH
arr. by Louis Tocaben

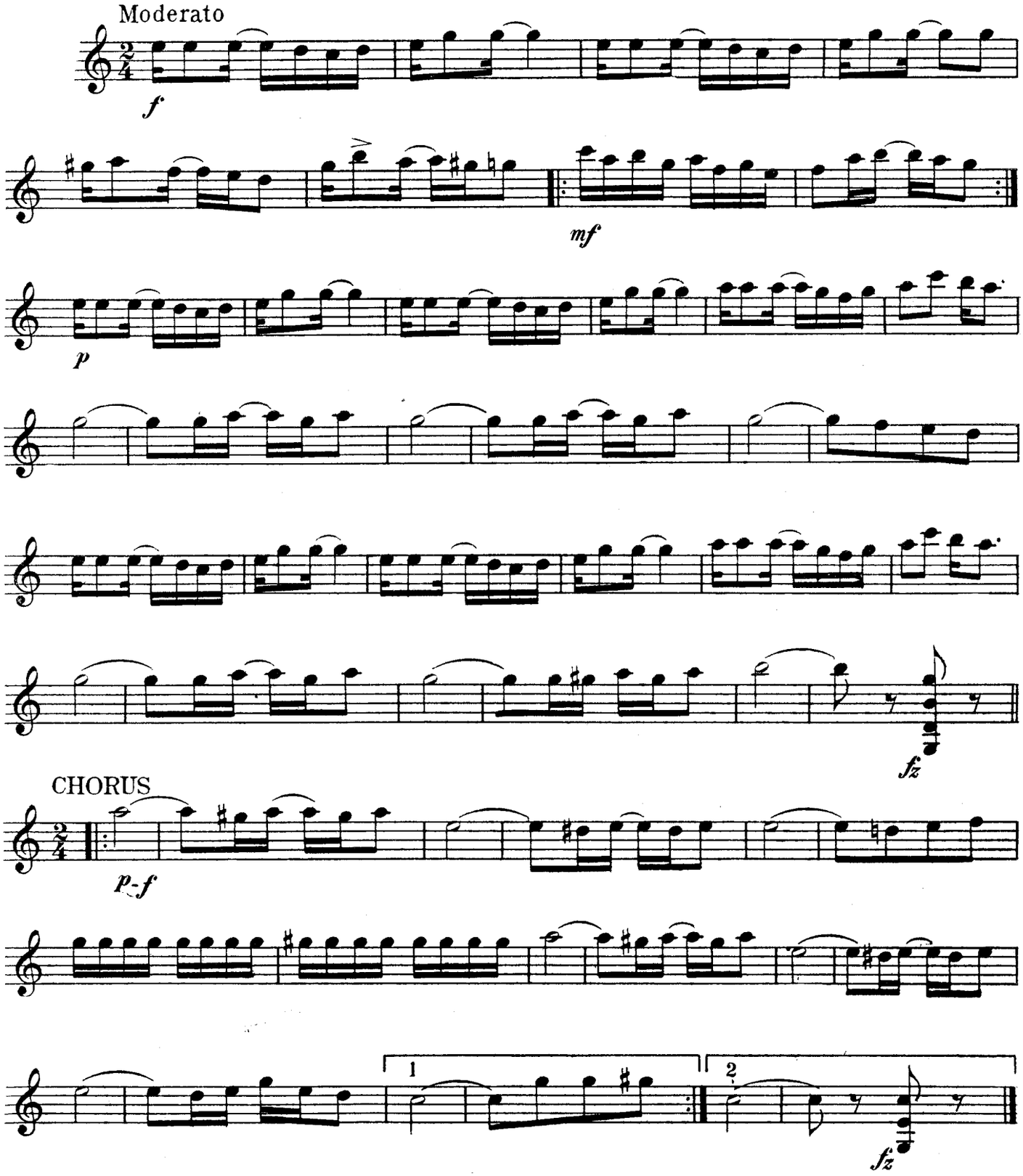

Copyright MCMXI by Jerome H. Remick & Co., New York & Detroit.

Carita

SPANISH WALTZ SONG

1st Mandolin

JESSE M. WINNE
arr. by Louis Tocaben

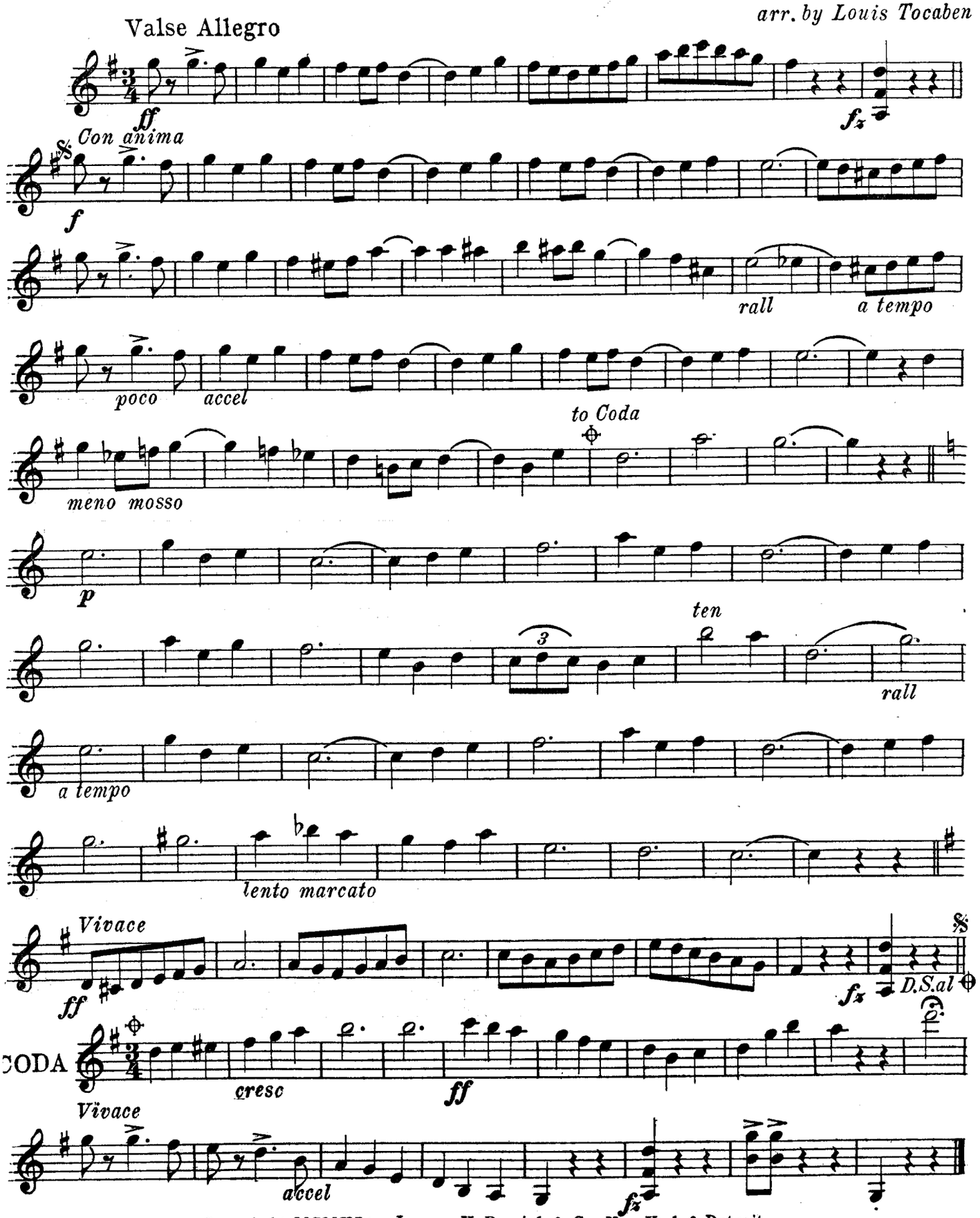

Copyright MCMXI by Jerome H. Remick & Co., New York & Detroit.

Come Along Ma Cherie

from "THE RED ROSE"

1st Mandolin

ROBERT HOOD BOWERS
arr. by Louis Tocaben

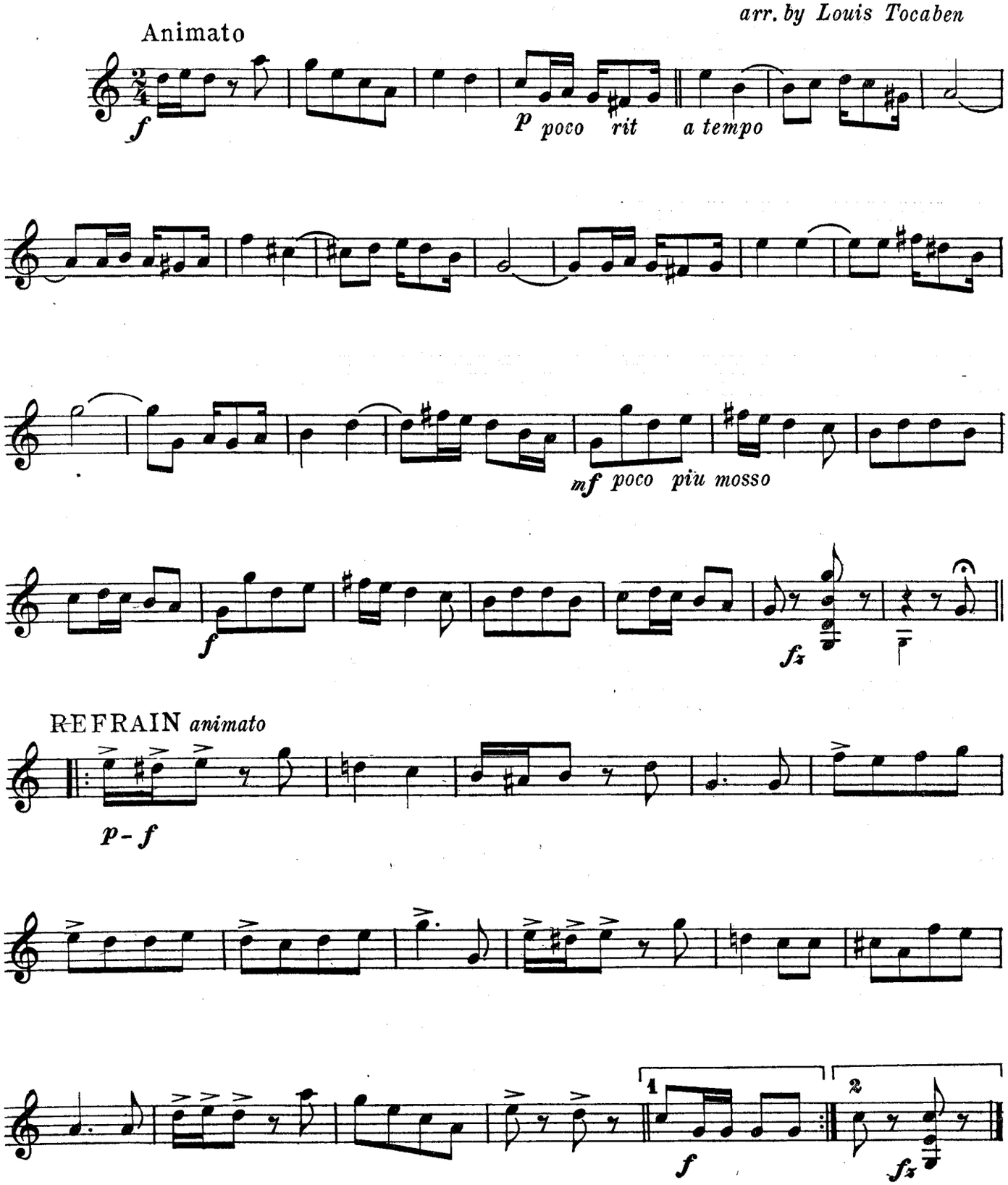

Copyright MCMXI by Jerome H. Remick & Co., New York & Detroit.

The Harbor of Love

1st Mandolin

CHARLOTTE BLAKE
arr. by Louis Tocaben

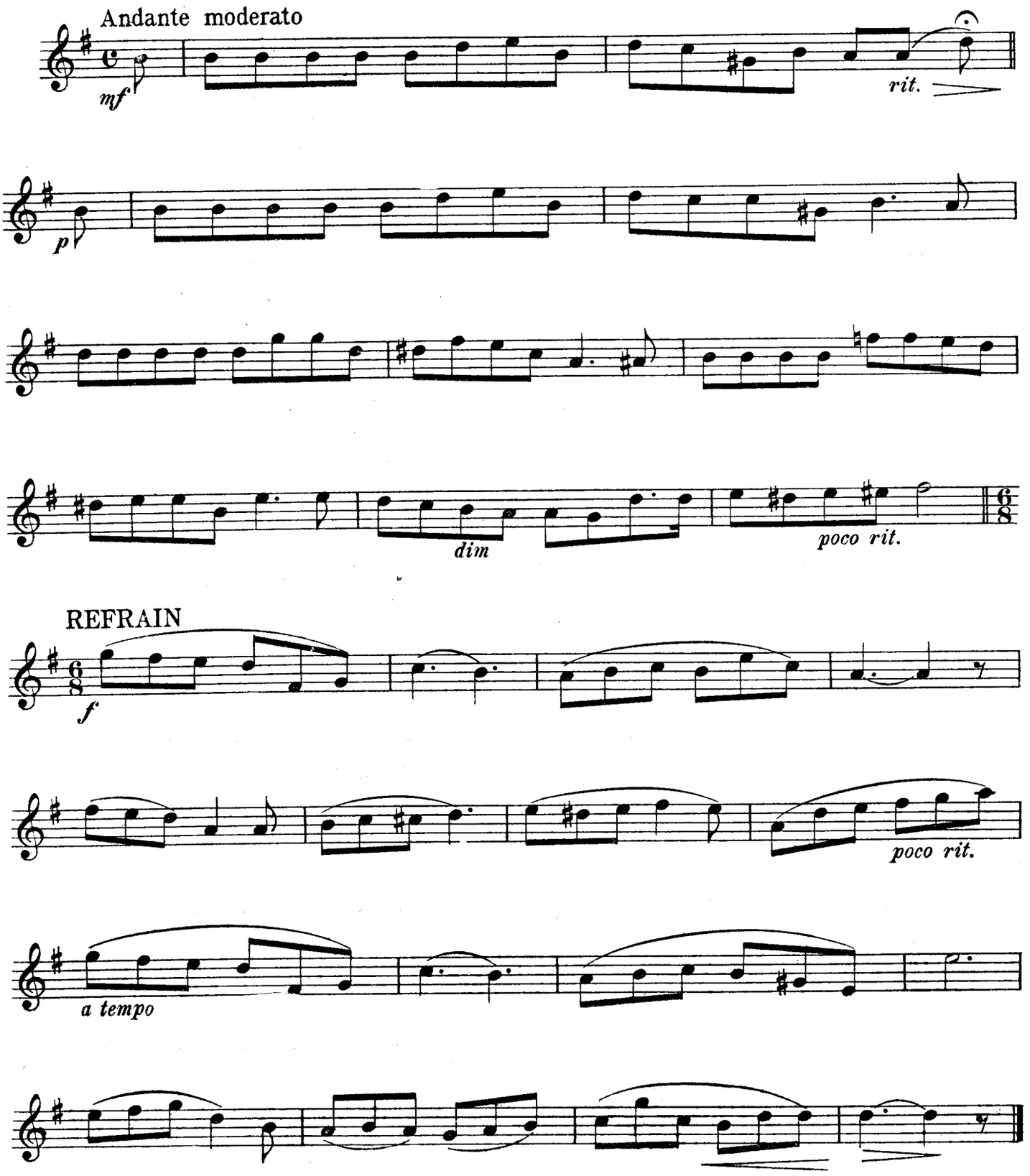

Copyright MCMXI by Jerome H Remick & Co. New York & Detroit

Honey Girl

1st Mandolin

GEORGE BOTSFORD
arr. by Louis Tocaben

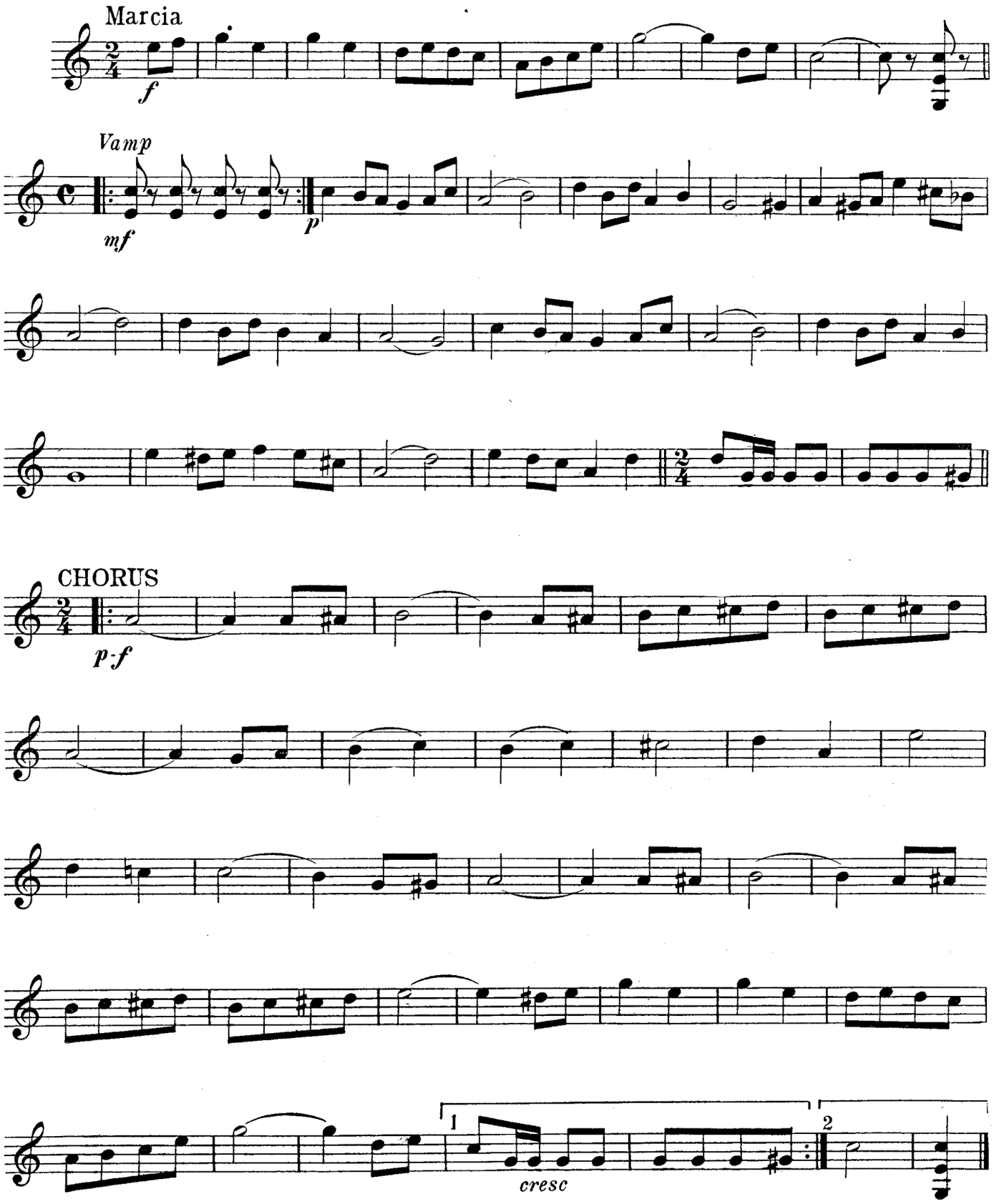

Copyright MCMXI by Jerome H. Remick & Co., New York & Detroit

I'm Just Pinin' For You

1st Mandolin

EGBERT VAN ALSTYNE
arr. by Louis Tocaben

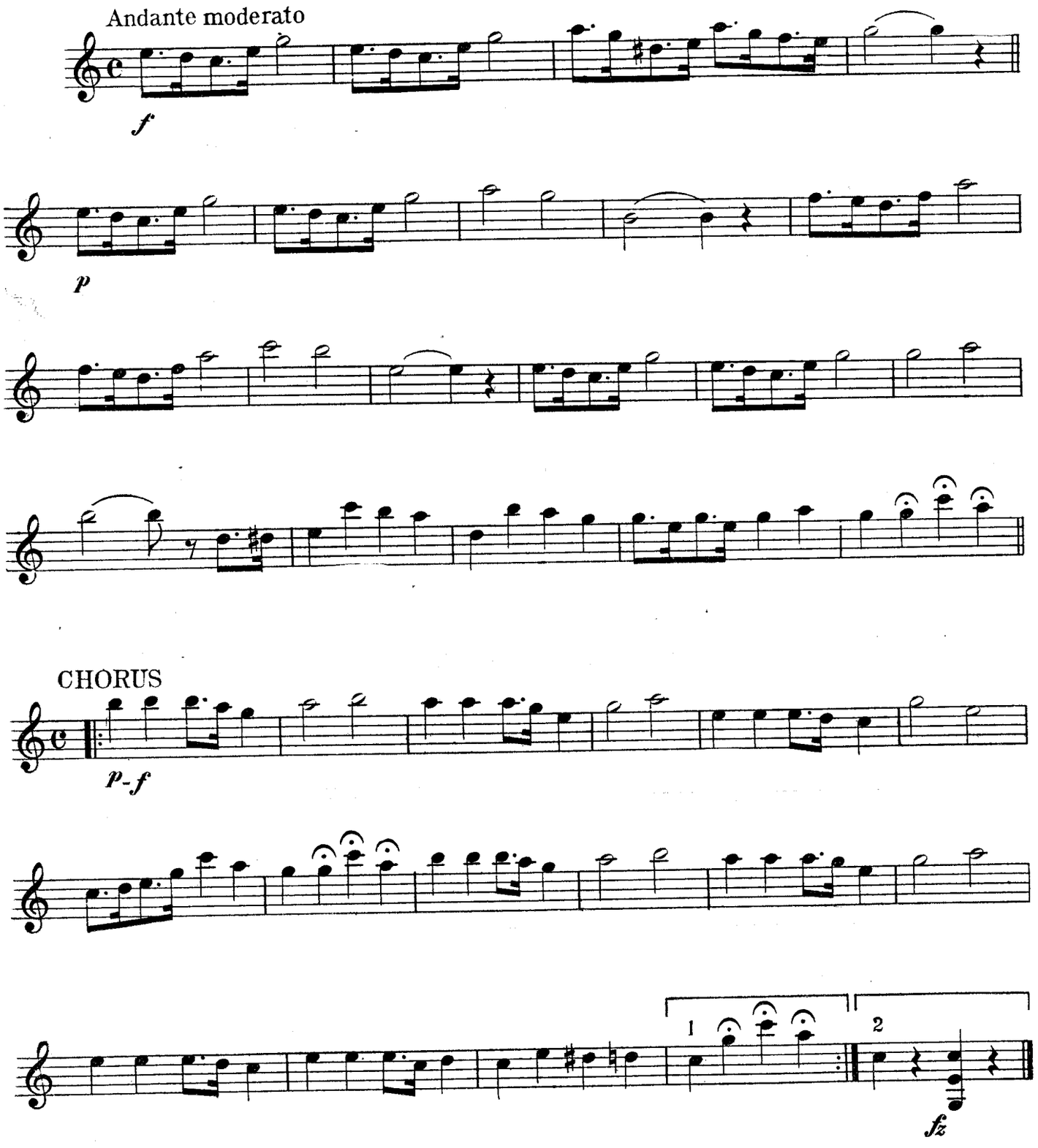

Copyright MCMXI by Jerome H. Remick & Co., New York & Detroit.

Just A Chain Of Daisies

WALTZ SONG

1st Mandolin

ANITA OWEN
arr. by Louis Tocaben

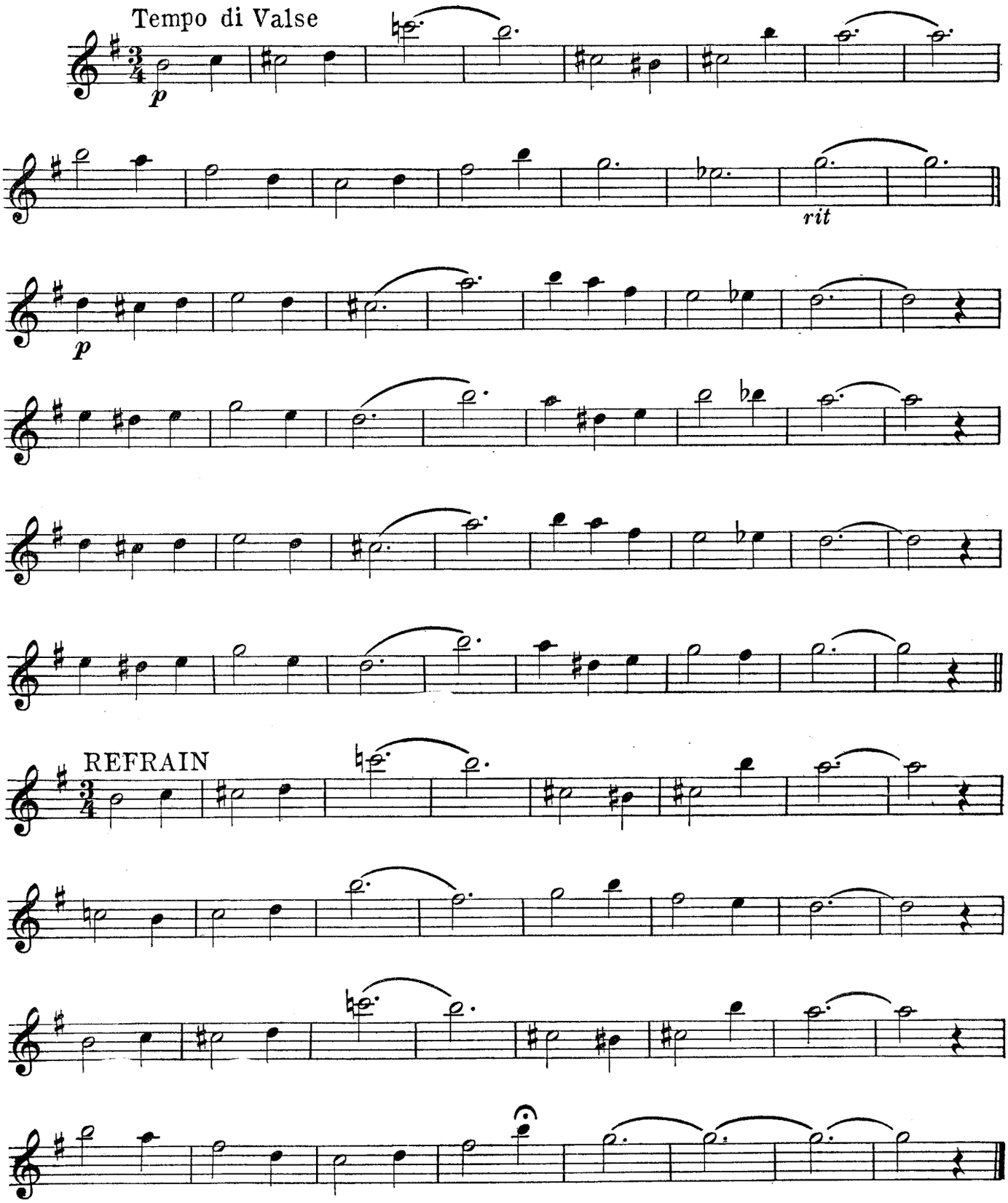

Copyright MCMXI by Jerome H. Remick & Co., New York & Detroit.

Let's Make Love Among The Roses

1st Mandolin

JEAN SCHWARTZ
arr by Louis Tocaben

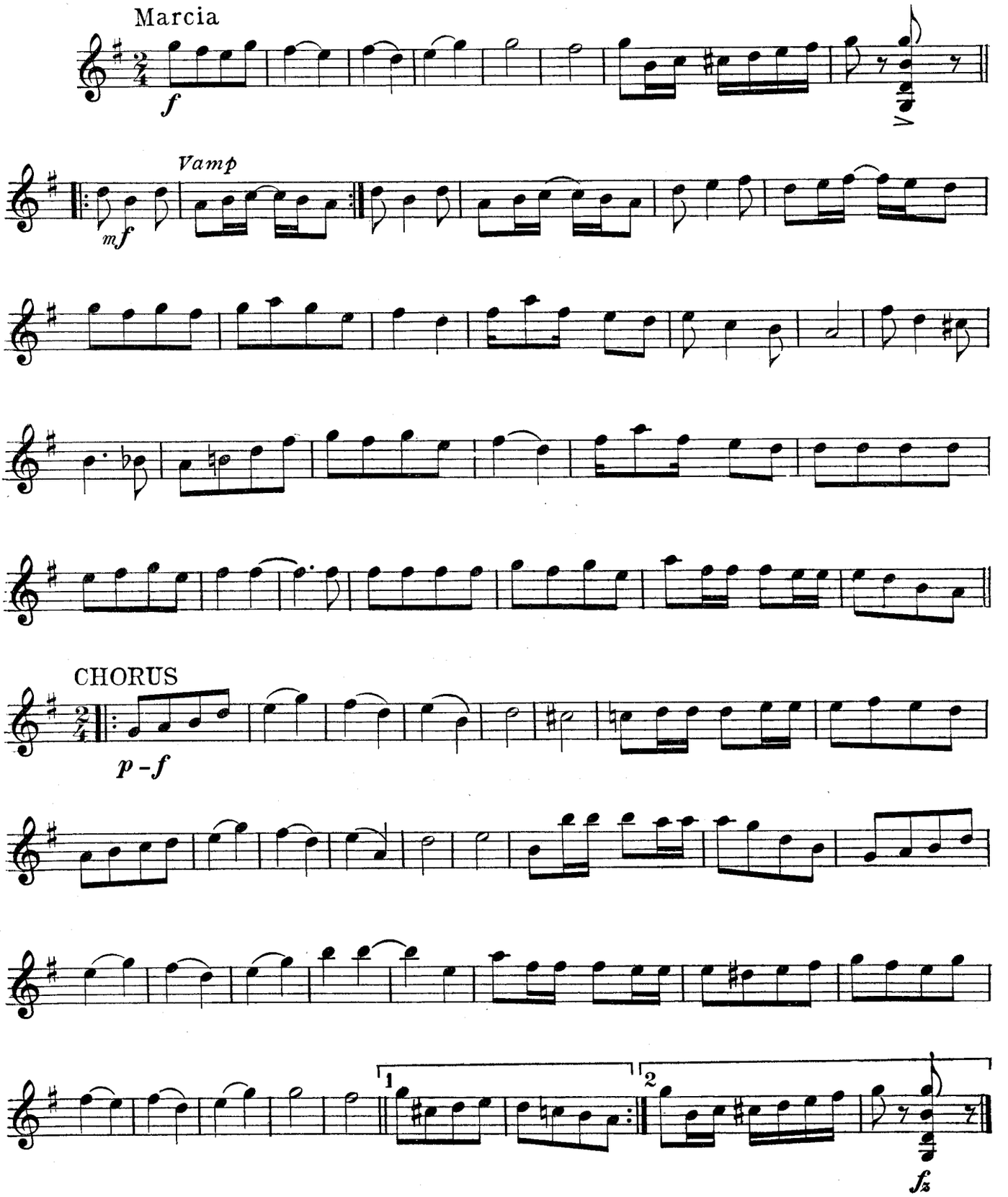

Copyright MCMXI by Jerome H. Remick & Co., New York & Detroit.

Love Dreams

1st Mandolin

HENRIETTE BLANKE-BELCHER
arr. by Louis Tocaben

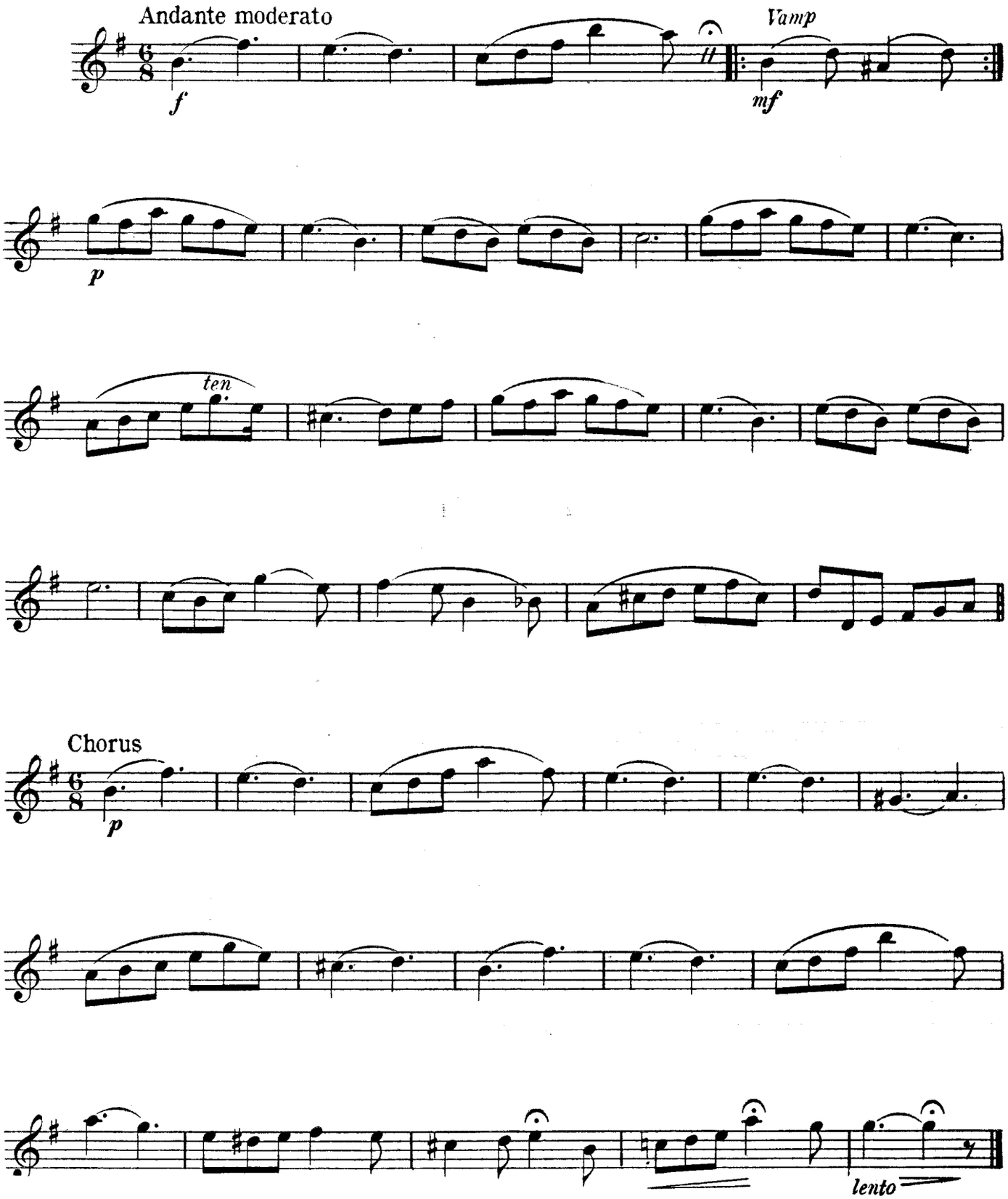

Copyright MCMXI by Jerome H. Remick & Co., New York & Detroit

Love Me

1st Mandolin

ALBERT GUMBLE
arr. by Louis Tocaben

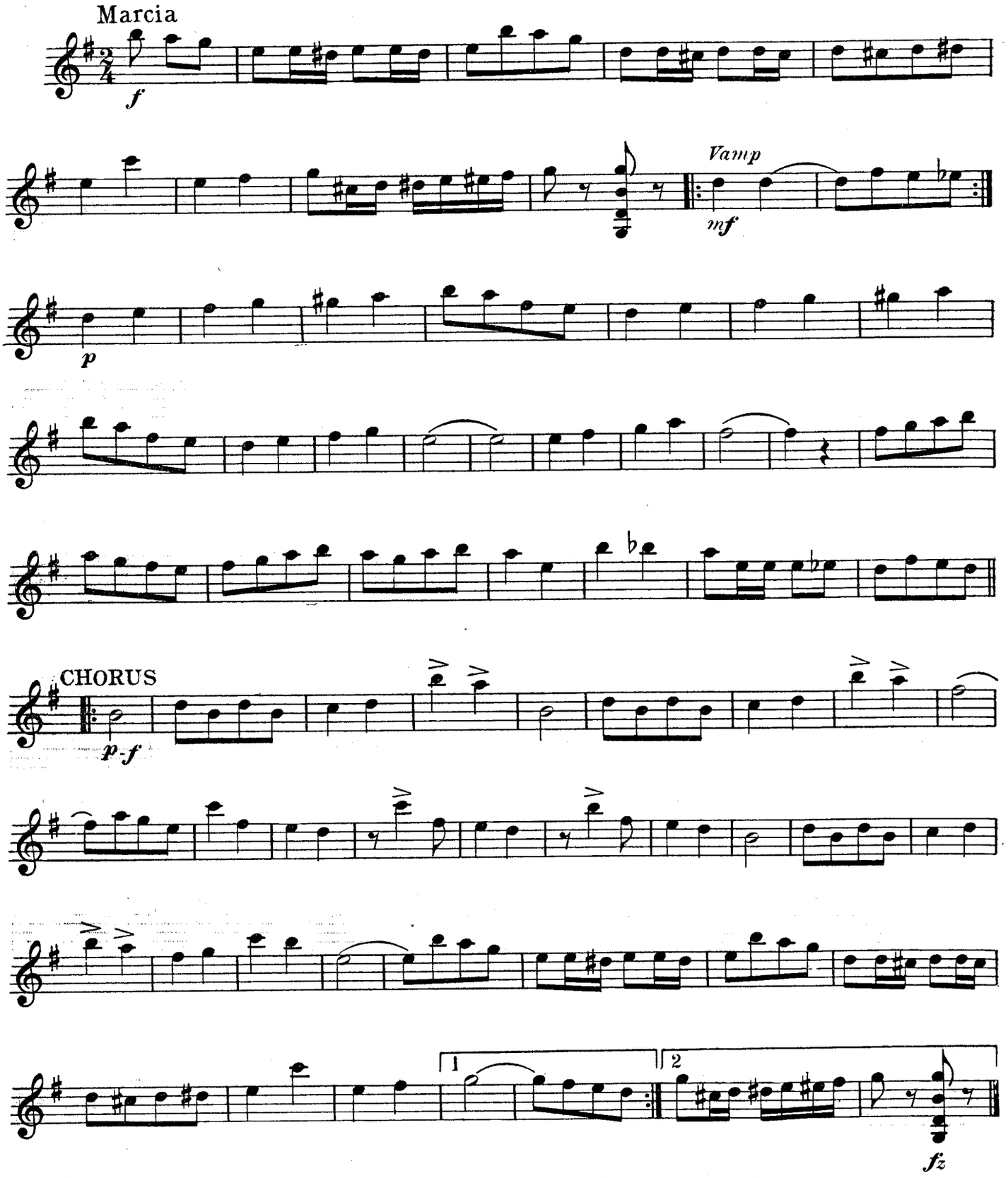

Copyright MCMXI by, JEROME H. REMICK & Co., New York & Detroit

Maybe That Is Why I'm Lonely

1st Mandolin

GEO. W MEYER
arr by Louis Tocaben

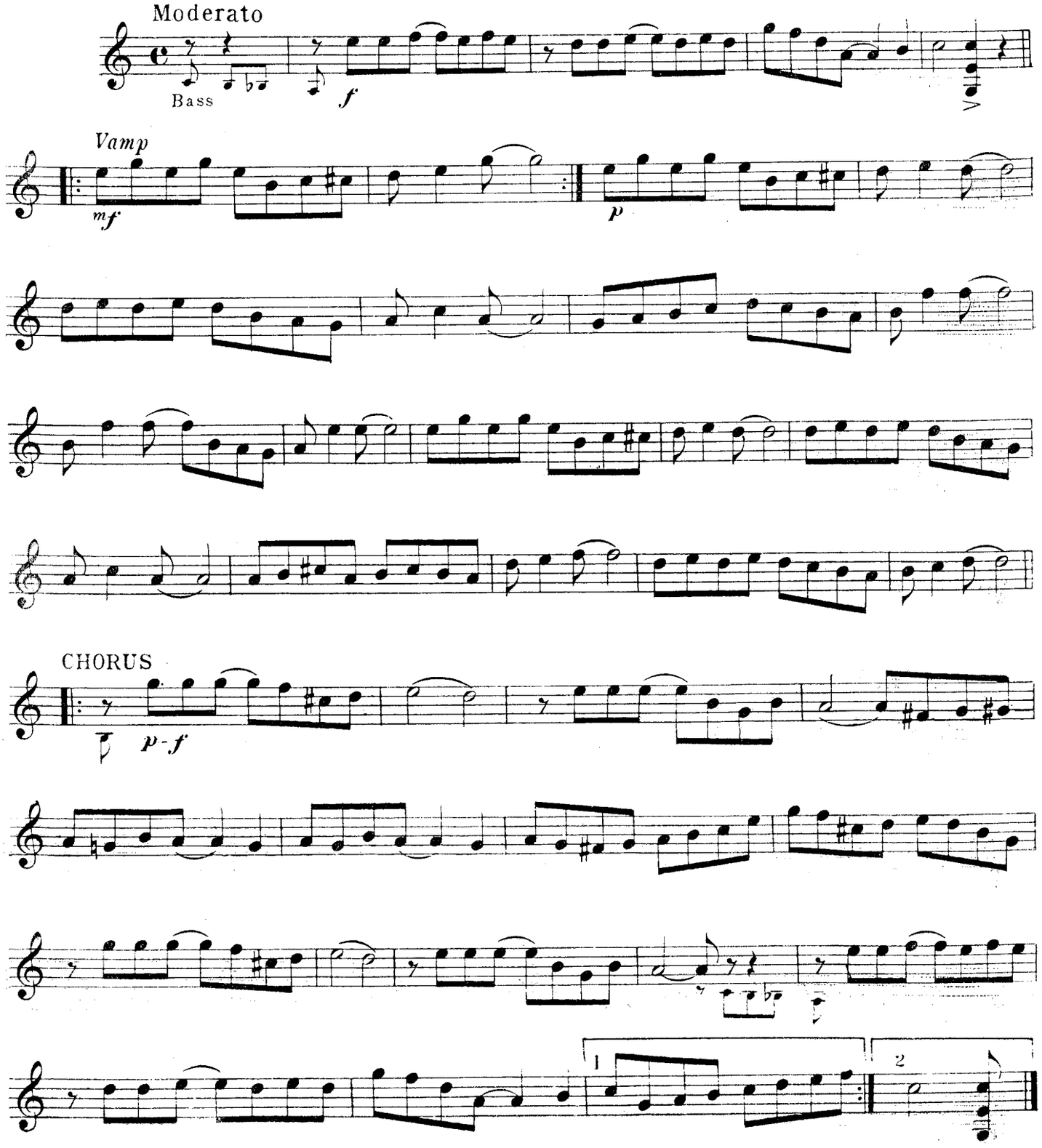

Copyright MCMXI by Jerome H. Remick & Co. New York & Detroit

The Oceana Roll

1st Mandolin

LUCIEN DENNI
arr by Louis Tocaben

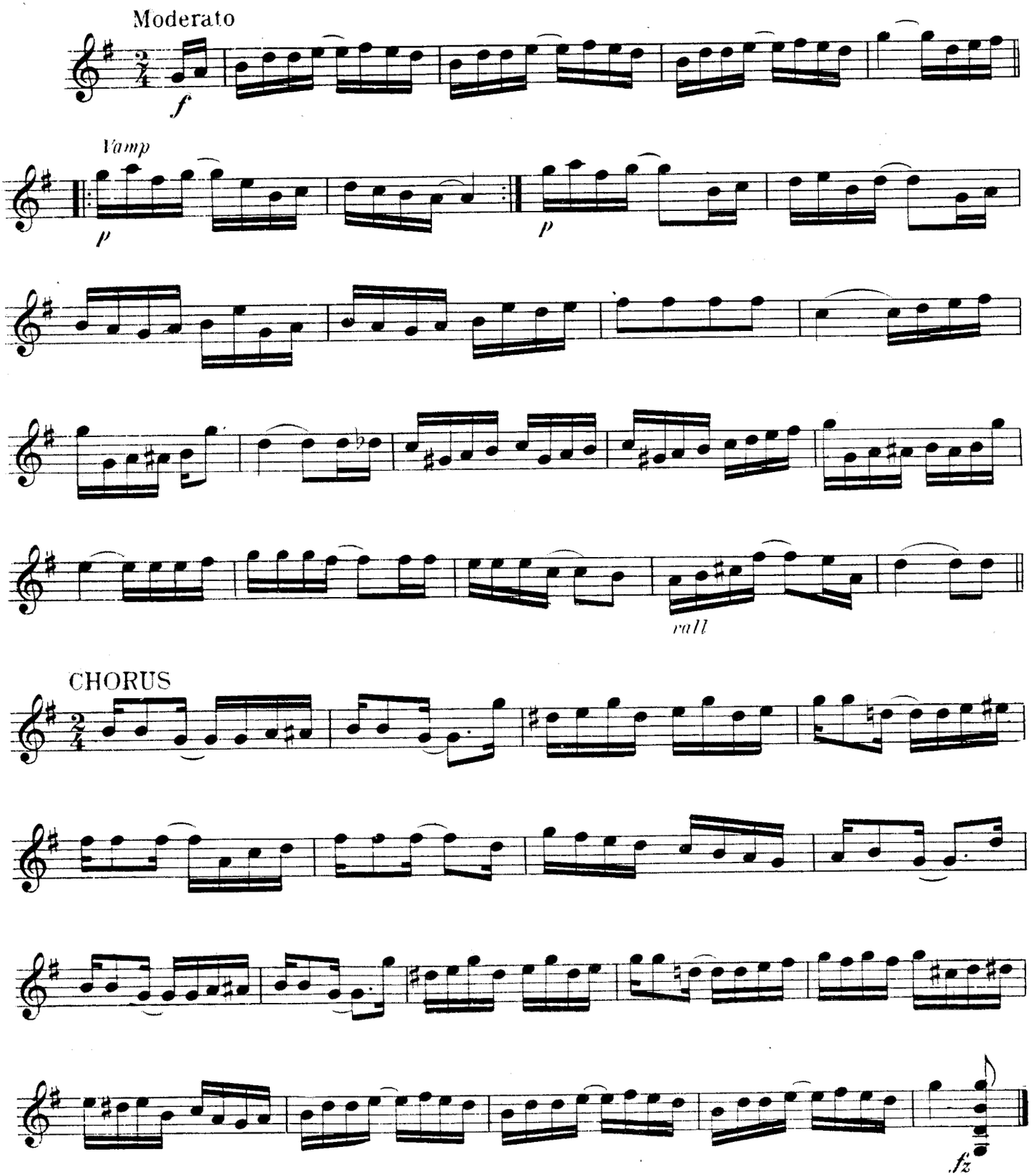

Copyright MCMXI by Jerome H. Remick & Co., New York & Detroit

On Mobile Bay

1st Mandolin

CHAS. N. DANIELS
arr. by Louis Tocaben

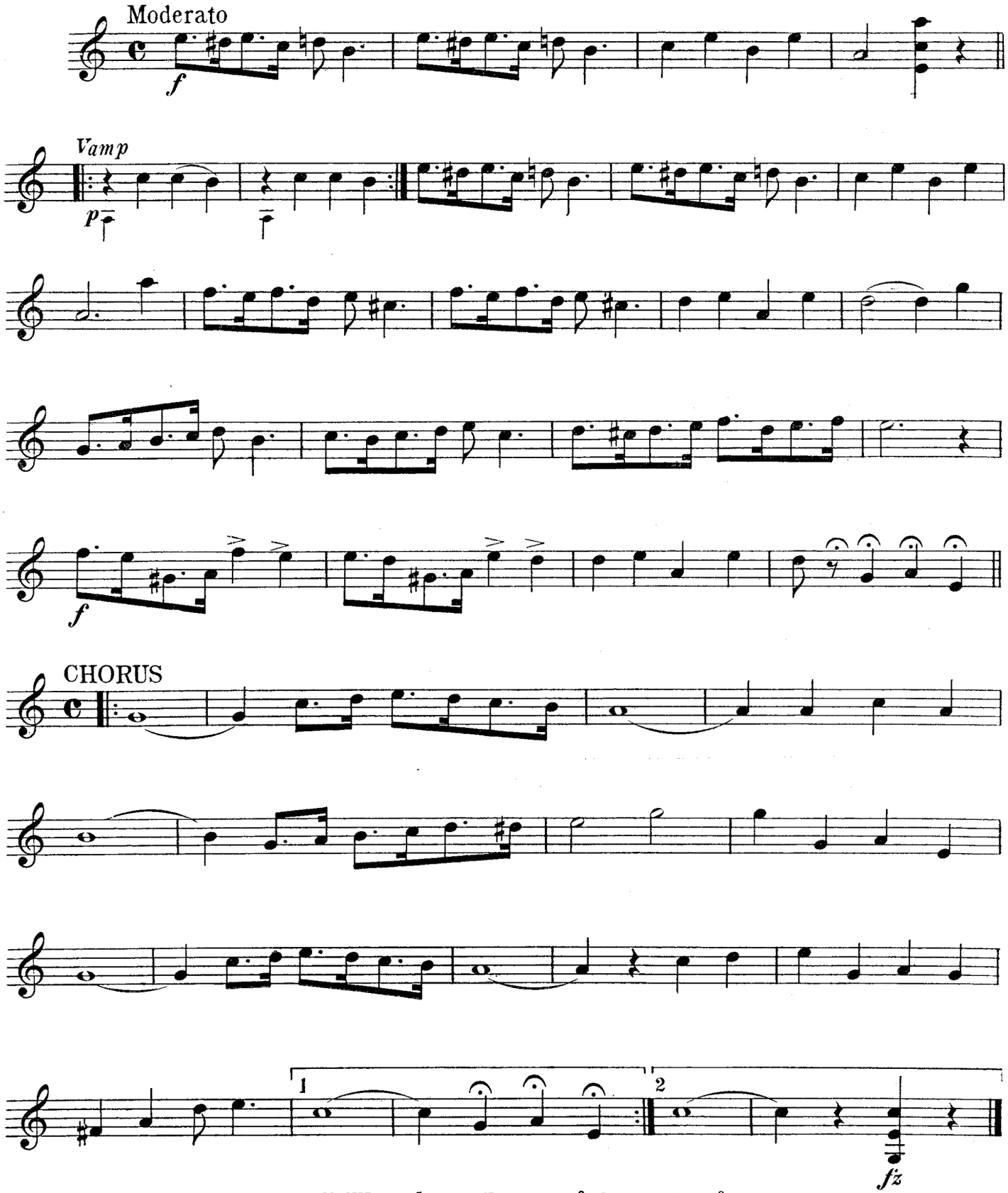

Copyright MCMXI by Jerome H. Remick & Co., New York & Detroit.

The Red Rose Rag

1st Mandolin

PERCY WENRICH
arr. by Louis Tocaben

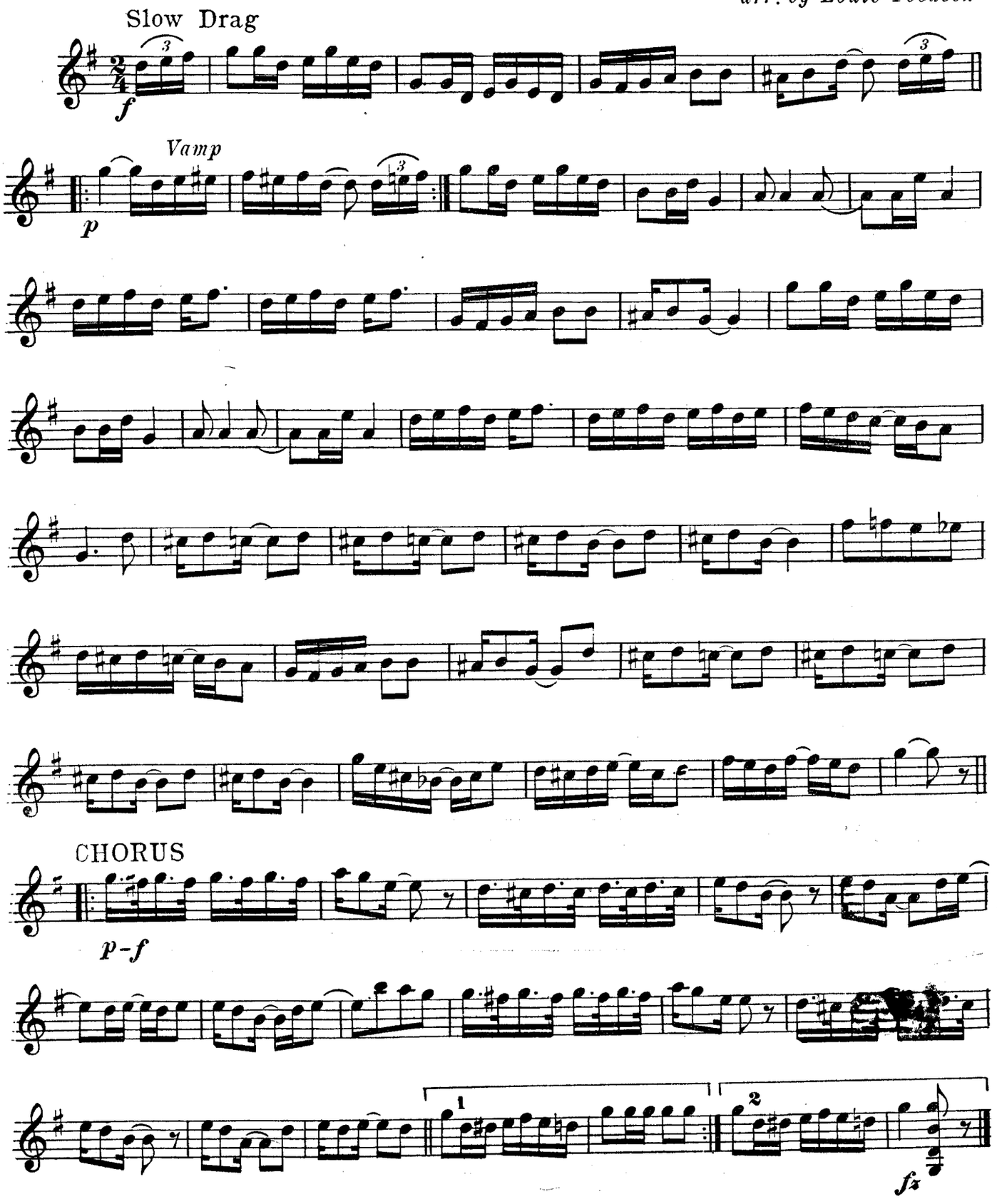

Copyright MCMXI by Jerome H. Remick & Co. New York & Detroit.

That Reuben Glide

1st Mandolin

GRANT & BOYNTON
arr. by Louis Tocaben

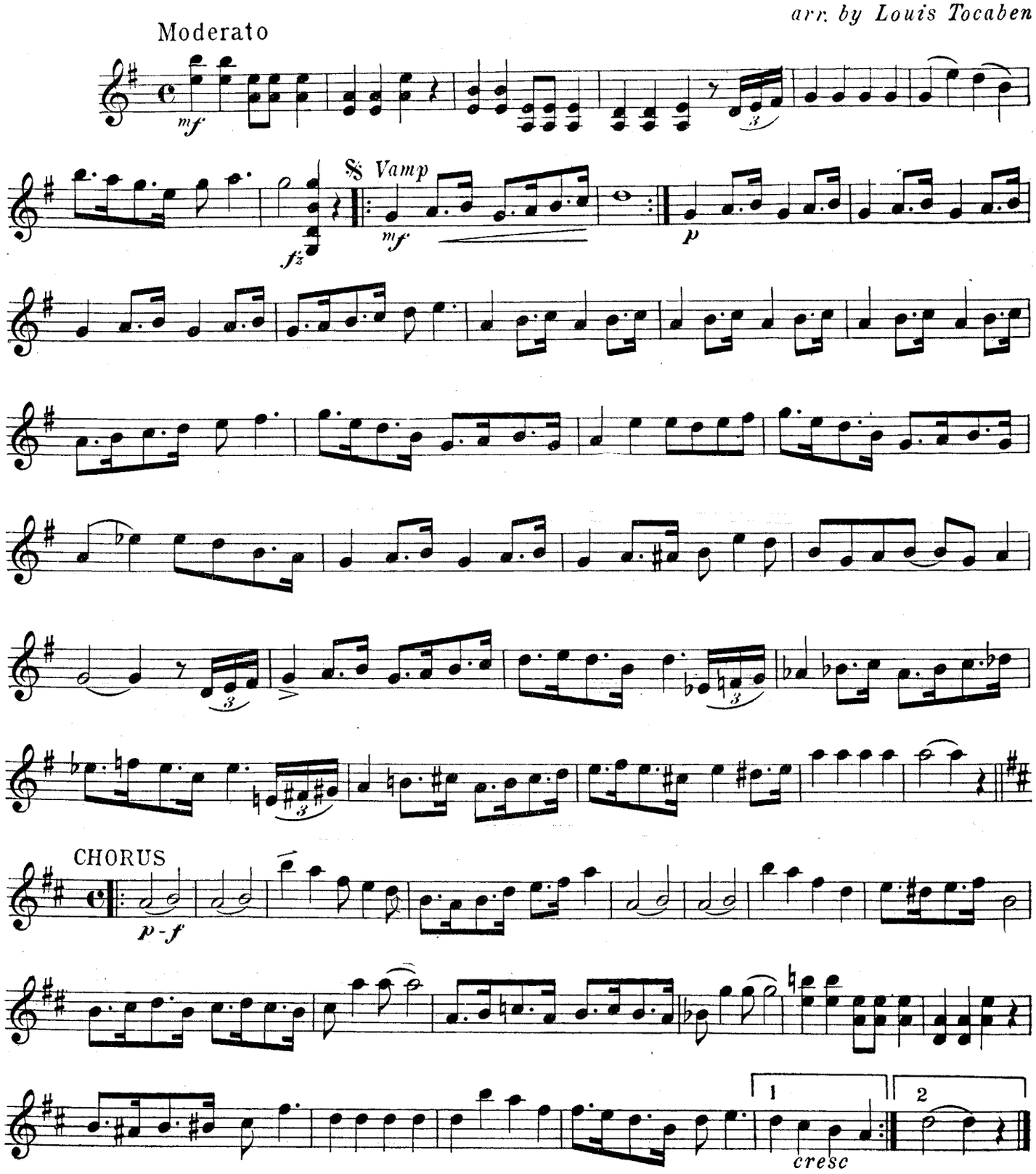

Copyright MCMXI by Jerome H. Remick & Co. New York & Detroit

The Vale of Dreams

1st Mandolin

JOHANN C. SCHMID
arr. by Louis Tocaben

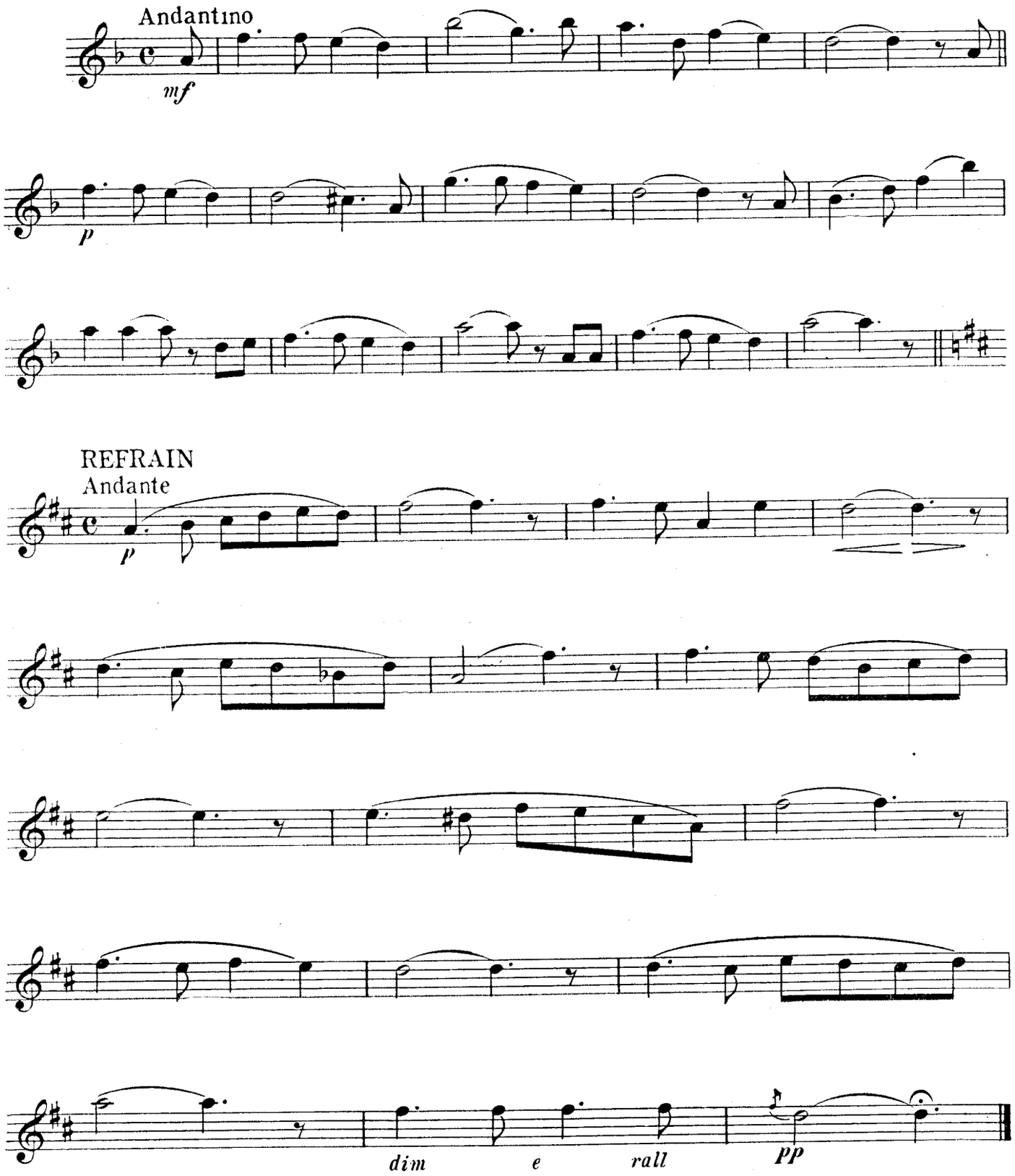

Copyright MCMXI by Jerome H. Remick & Co, New York & Detroit

We've Kept The Golden Rule.

1st Mandolin

PERCY WENRICH
arr. by Louis Tocaben

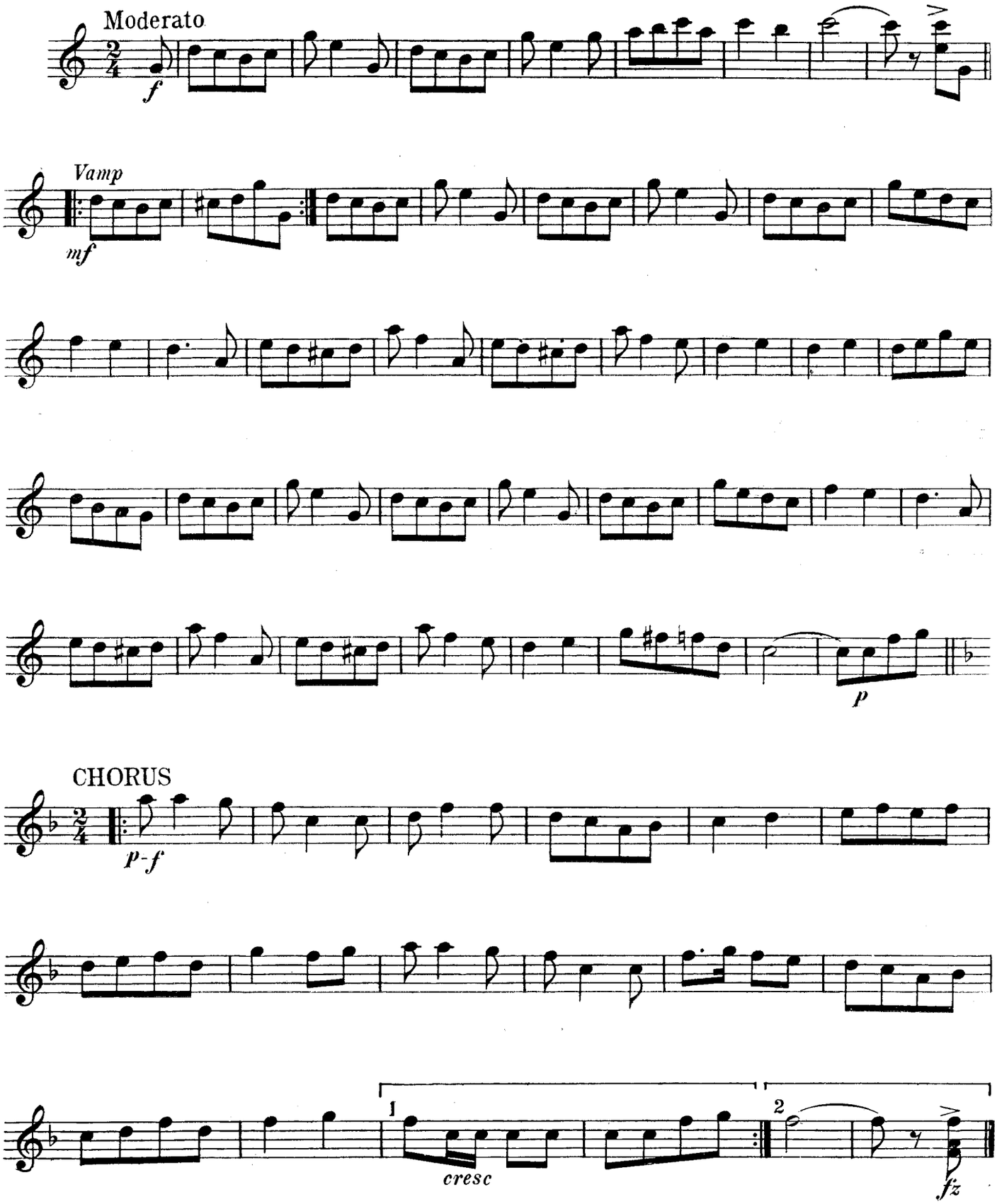

Copyright 1911 by Jerome H. Remick & Co., New York & Detroit.

Who Are You With To-Night?

1st Mandolin

EGBERT VAN ALSTYNE
arr. by Louis Tocaben

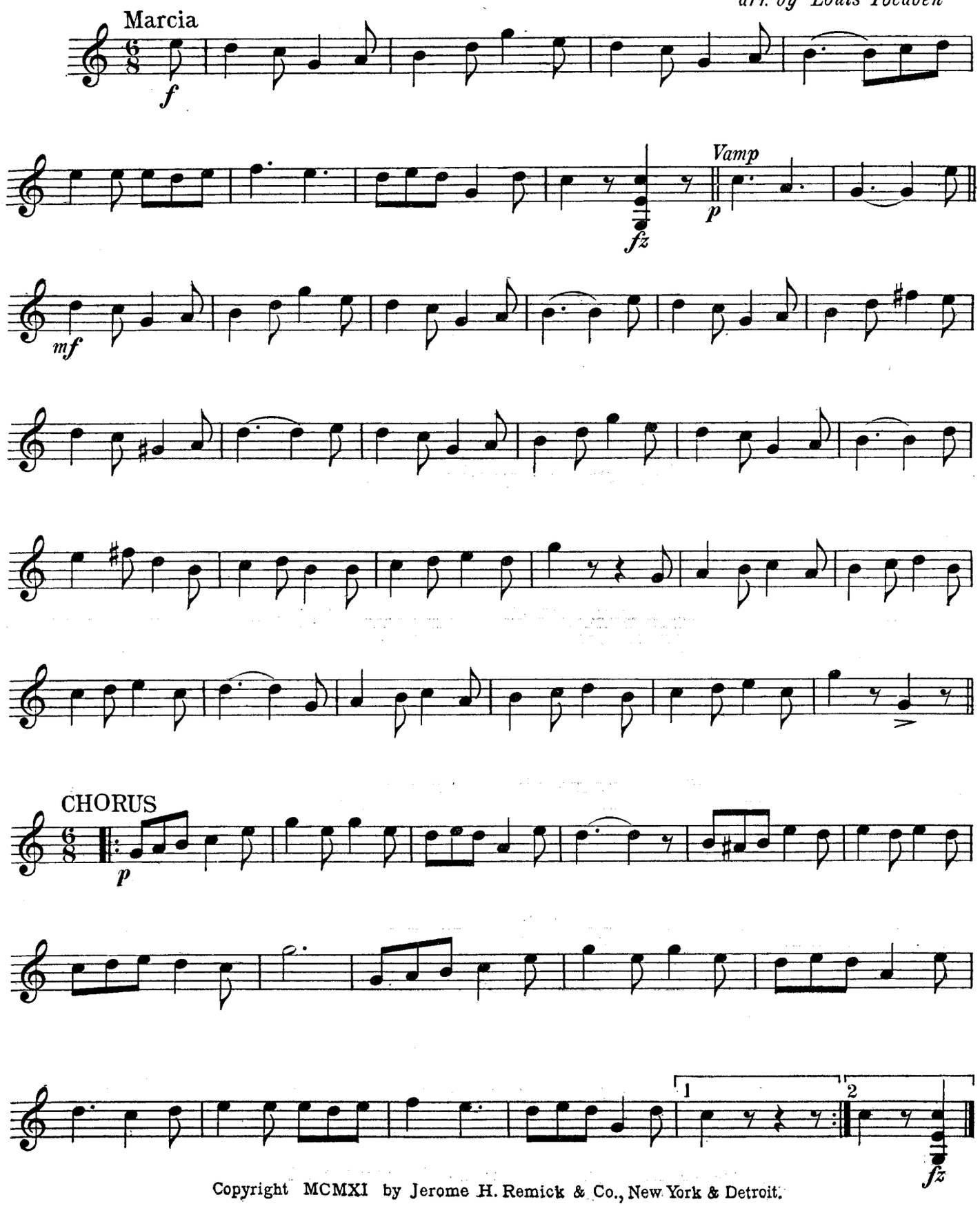

Copyright MCMXI by Jerome H. Remick & Co., New York & Detroit.

Winter

1st Mandolin

ALBERT GUMBLE
arr. by Louis Tocaben

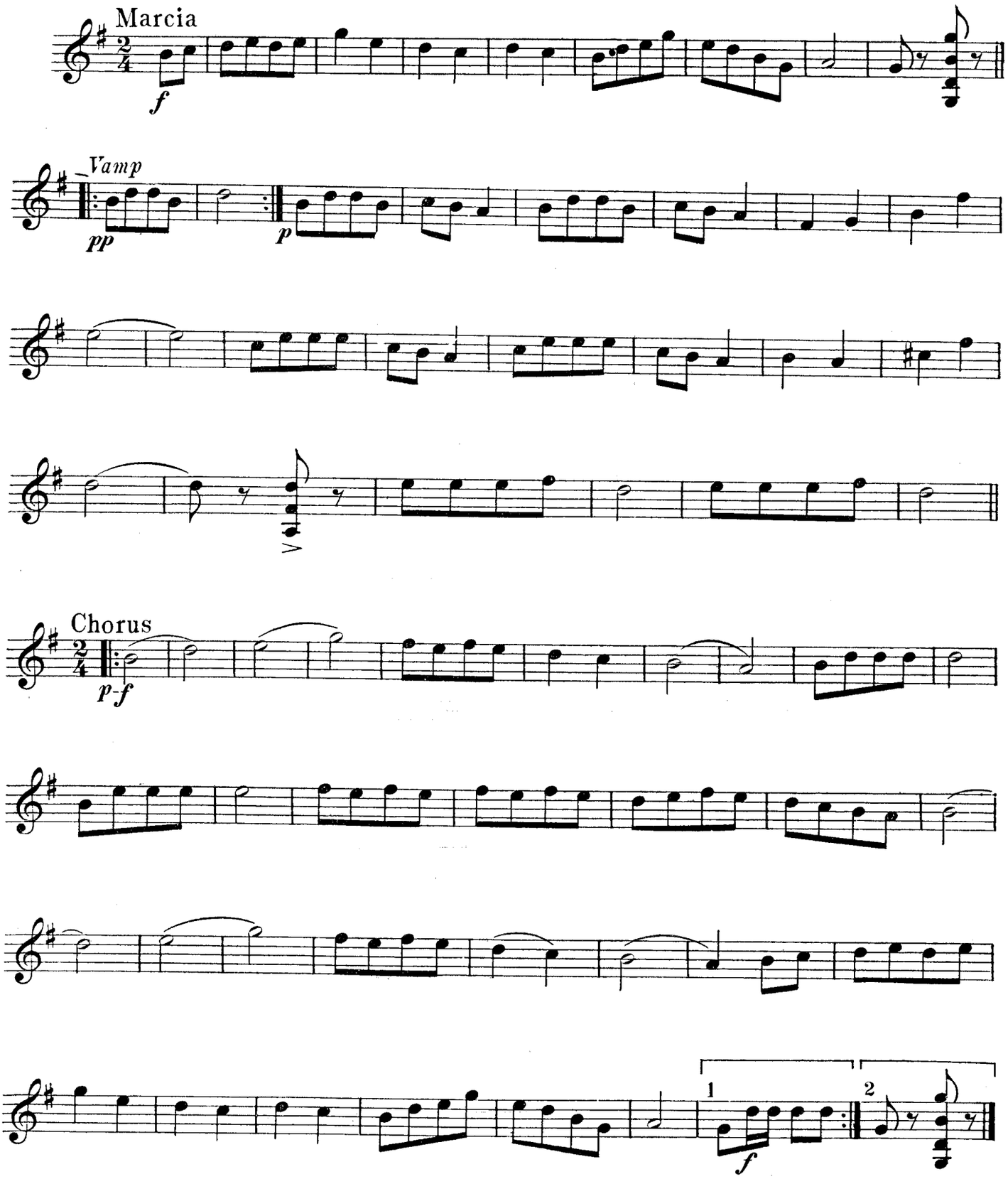

Copyright MCMXI by Jerome H. Remick & Co., New York & Detroit.

You'll Do The Same Thing Over Again

1st Mandolin

ALBERT GUMBLE
arr. by Louis Tocaben

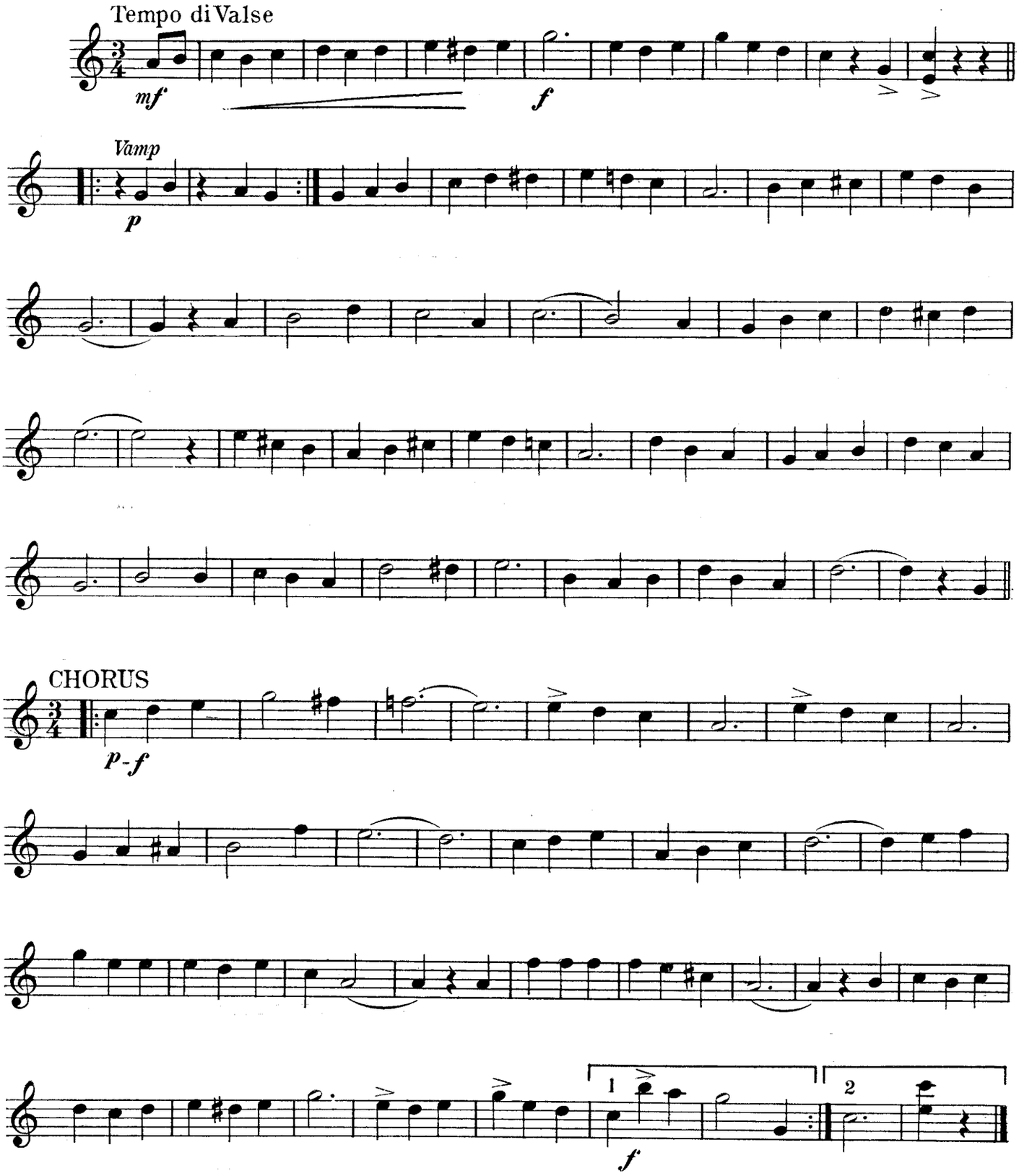

Copyright MCMXI by Jerome H. Remick & Co. New York & Detroit.

April Fool Rag

1st Mandolin

JEAN SCHWARTZ
arr. by Louis Tocaben

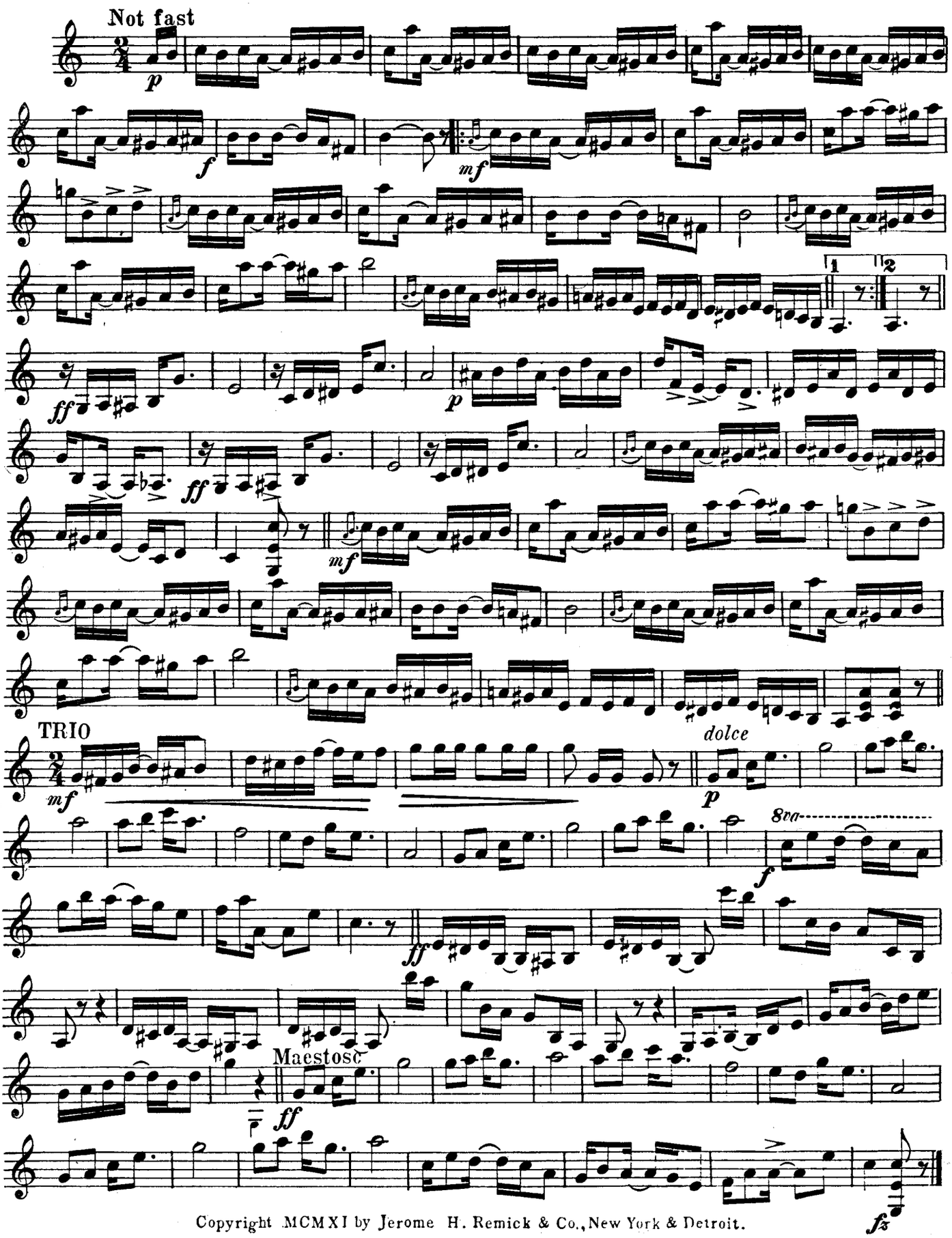

Copyright MCMXI by Jerome H. Remick & Co., New York & Detroit.

Enchanted Nights

WALTZES

1st Mandolin

NEIL MORET
arr. by Louis Tocaben

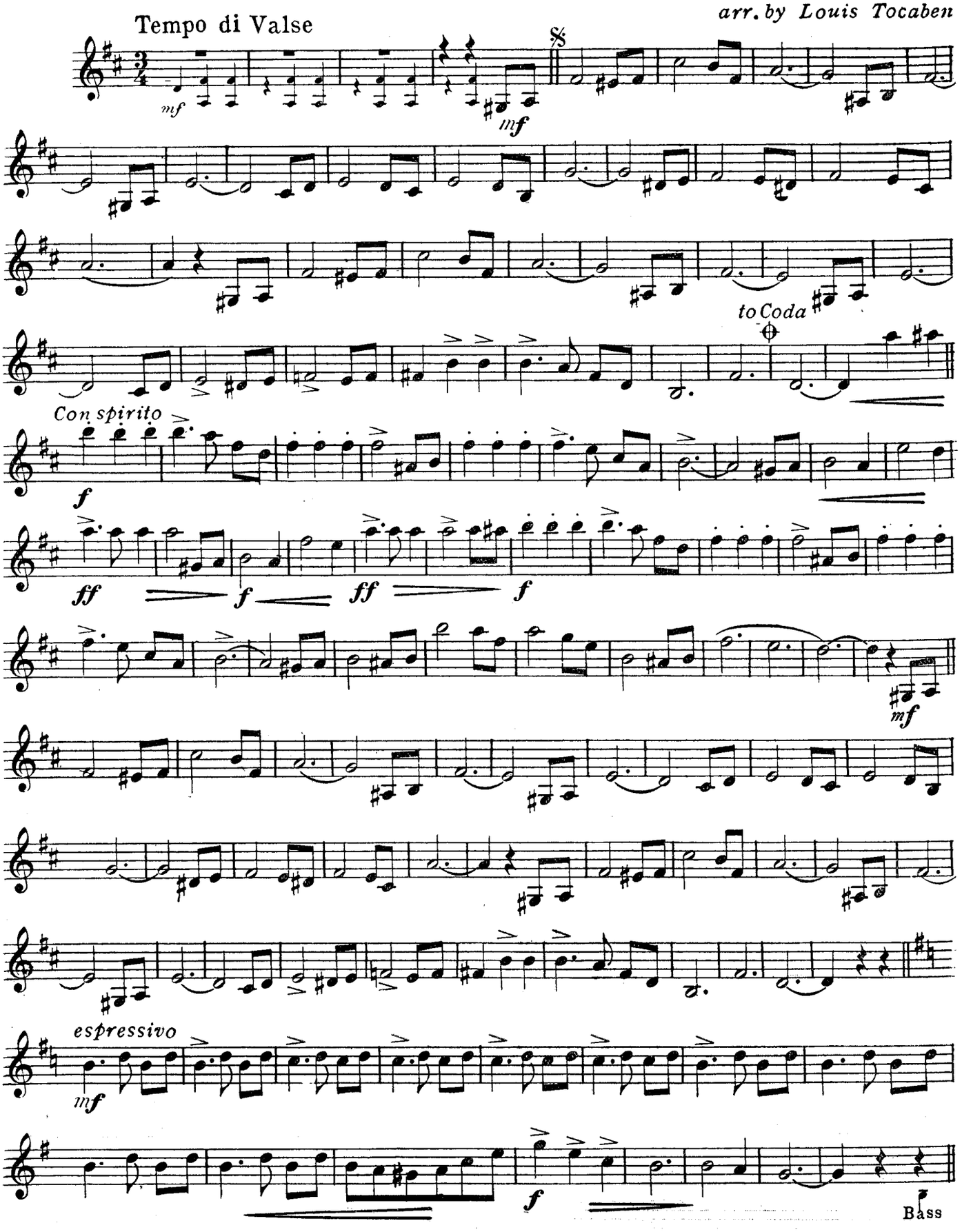

Copyright MCMXI by Jerome H. Remick & Co., New York & Detroit.

1st Mandolin

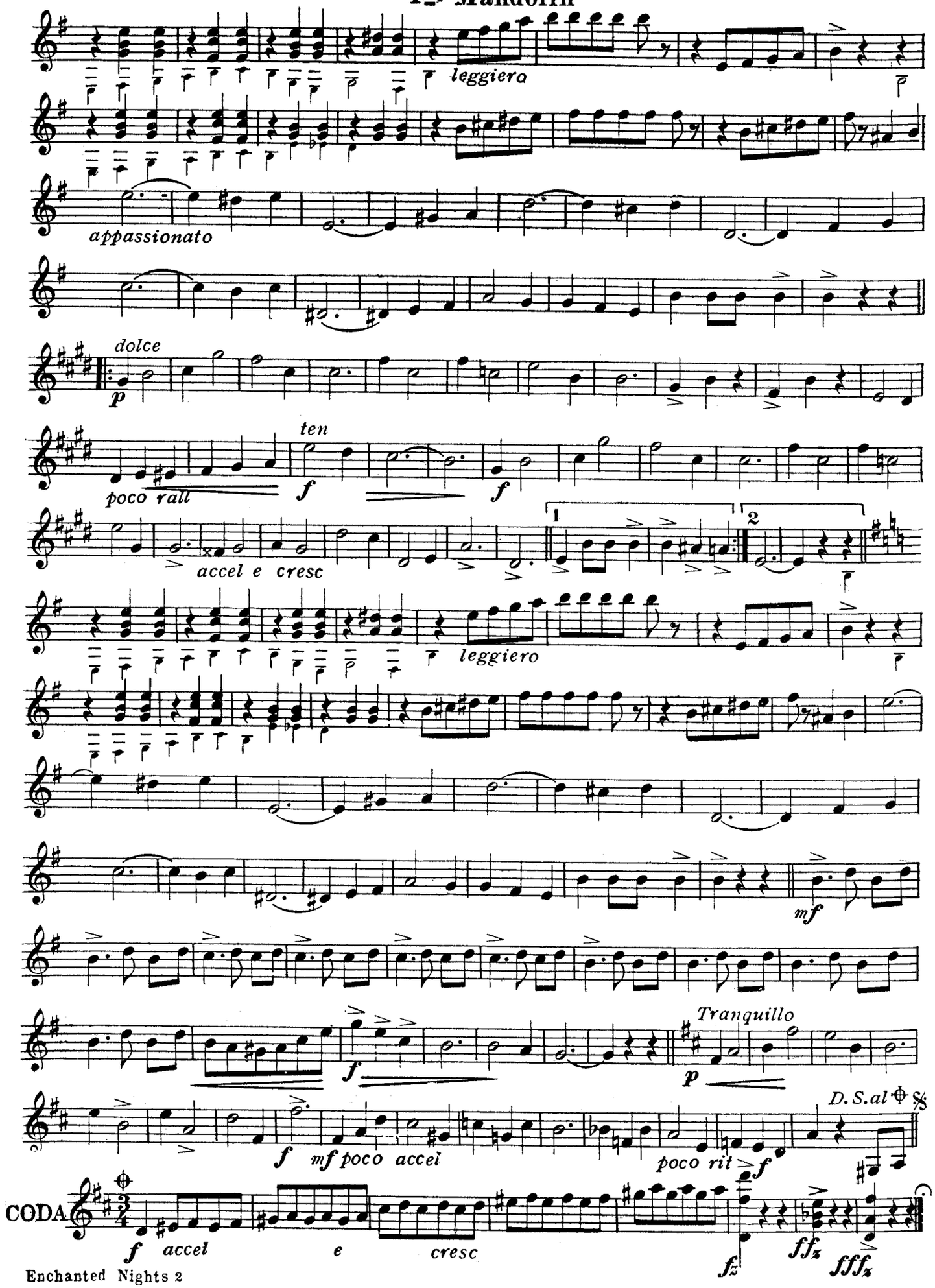

The Dorothy

Three Step

Mazurka or Redowa

1st Mandolin

J. BODEWALT LAMPE
arr. by Louis Tocaben

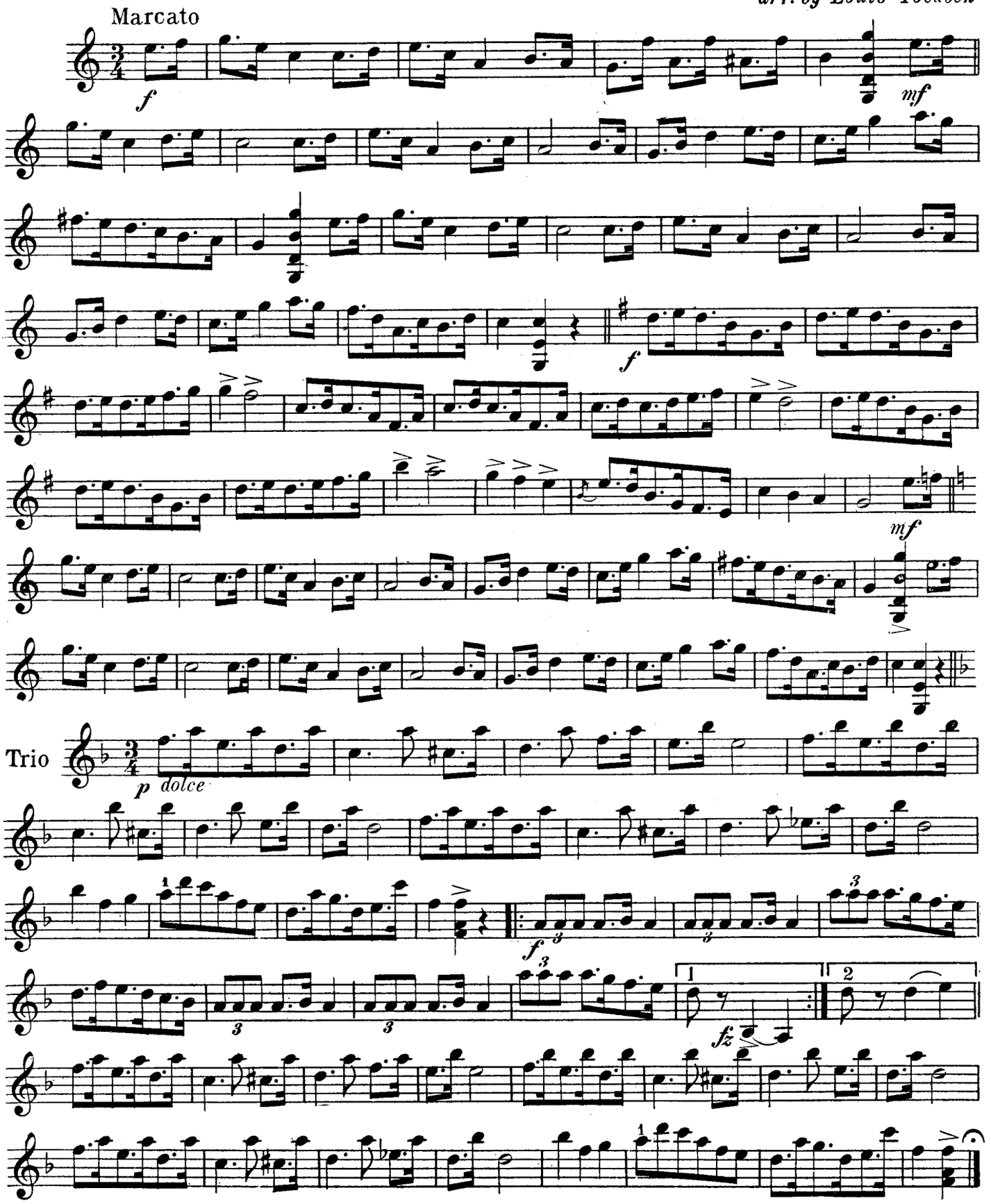

Copyright MCMXI by Jerome H. Remick & Co. New York & Detroit.

Hula Hula

INTERMEZZO

1st Mandolin

PERCY WENRICH
arr. by Louis Tocaben

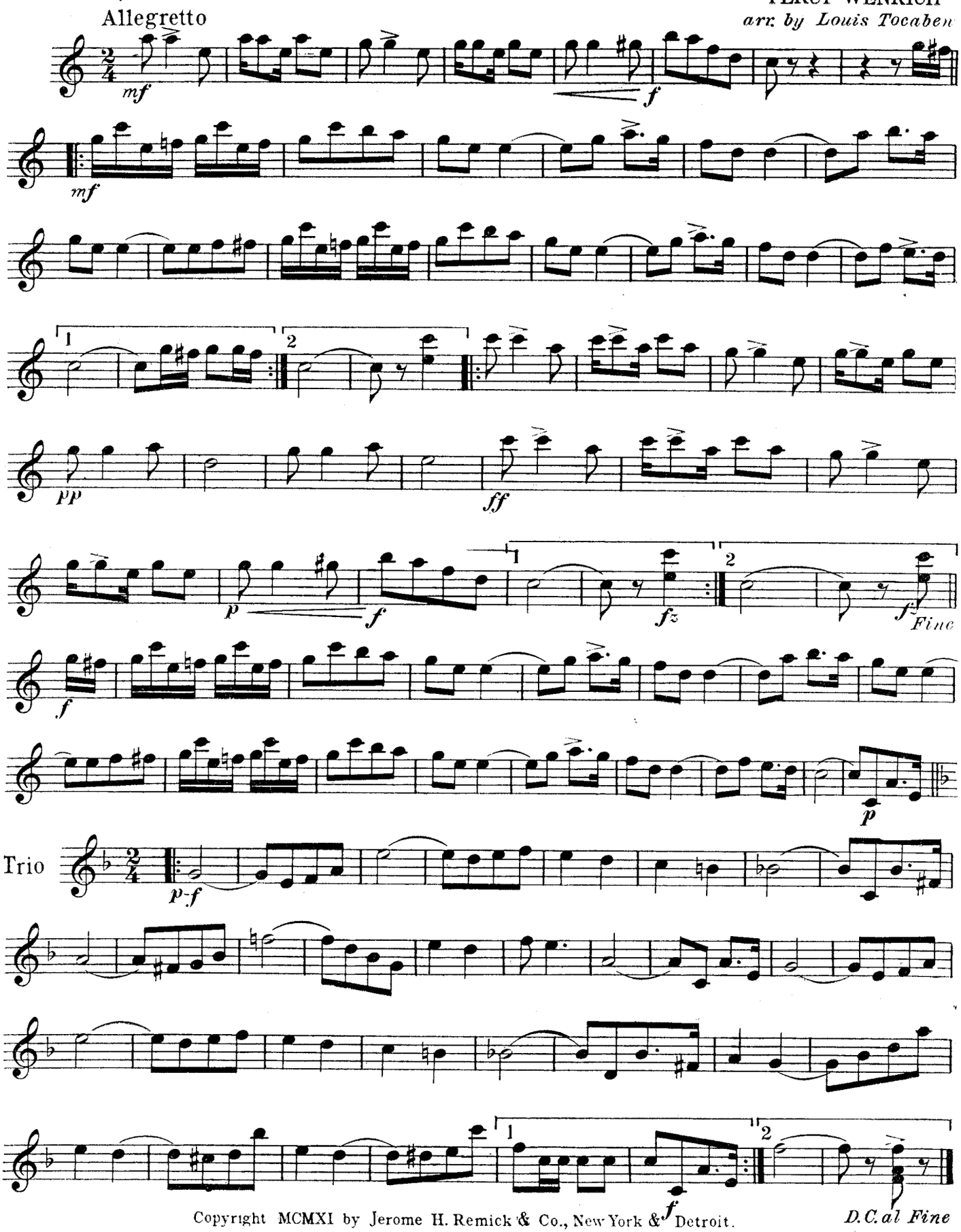

Copyright MCMXI by Jerome H. Remick & Co., New York & Detroit.

Our College Boys

MEDLEY MARCH

1st Mandolin

arr. by Louis Tocaben

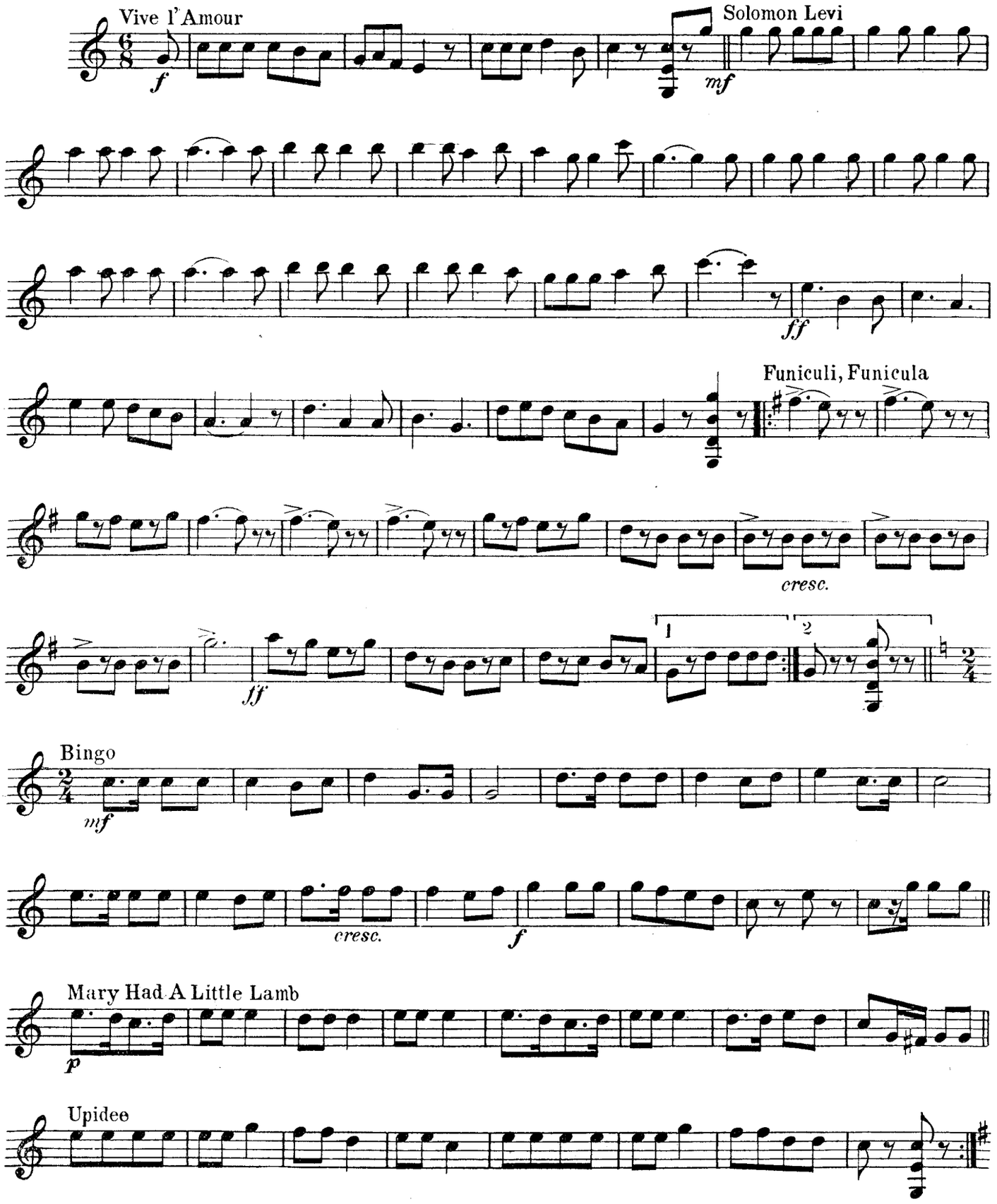

Copyright MCMXI by Jerome H. Remick & Co., New York & Detroit.

1st Mandolin

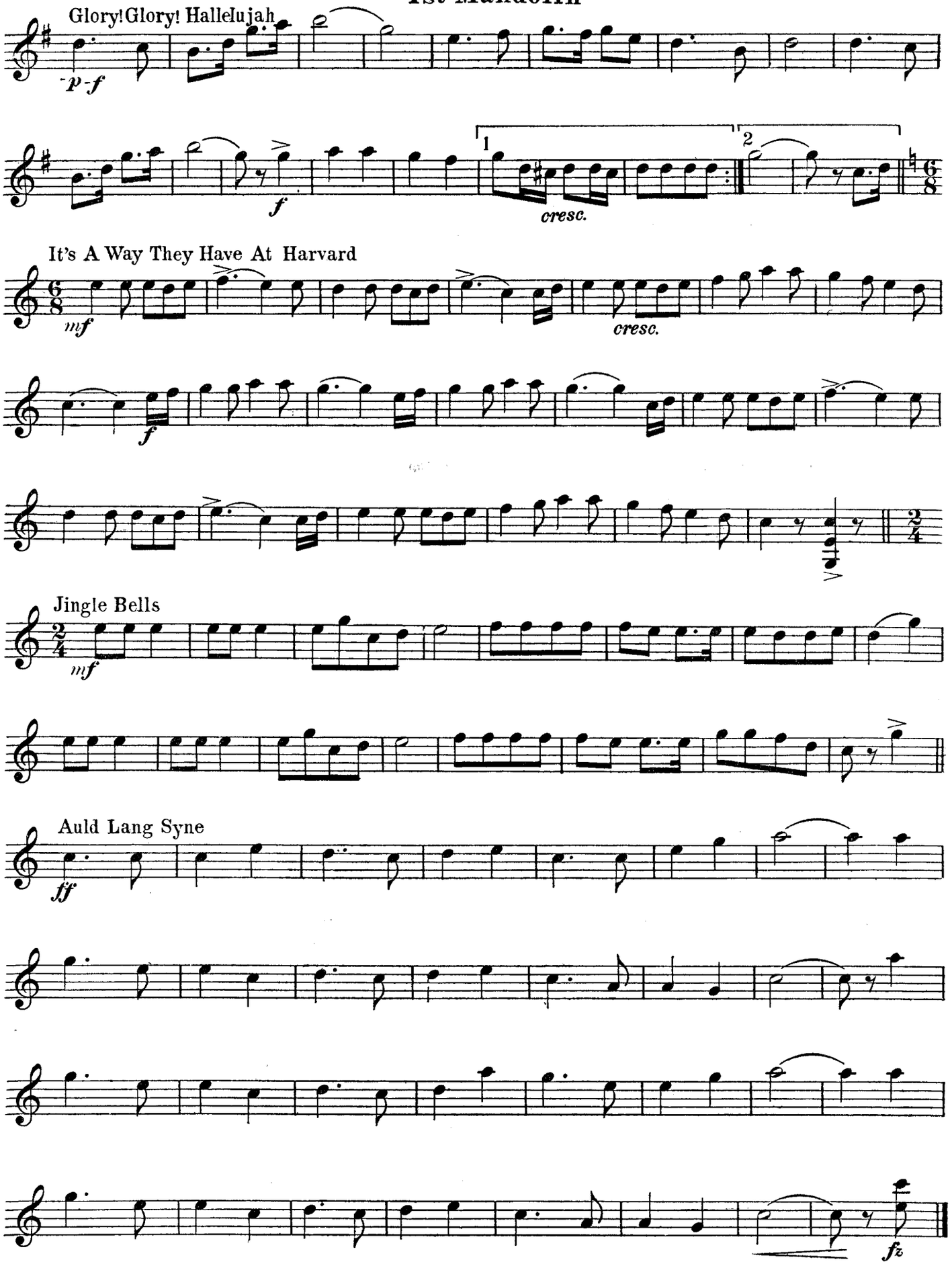

Royal Flush

A RAG

1st Mandolin

GEORGE BOTSFORD
arr. by Louis Tocaben

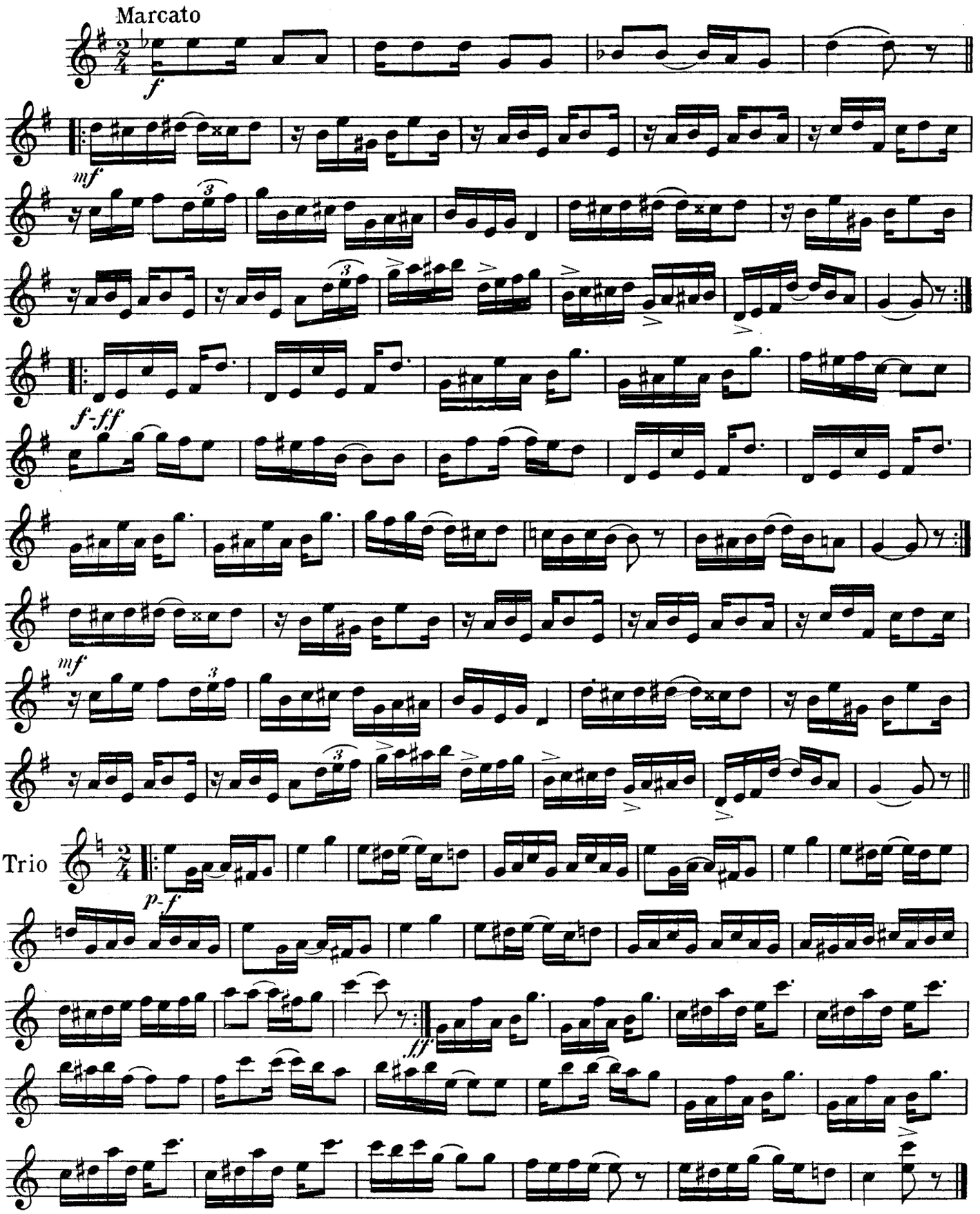

Copyright MCMXI by Jerome H. Remick & Co., New York & Detroit.

That Tired Rag

1st Mandolin

CHARLOTTE BLAKE
arr. by Louis Tocaben

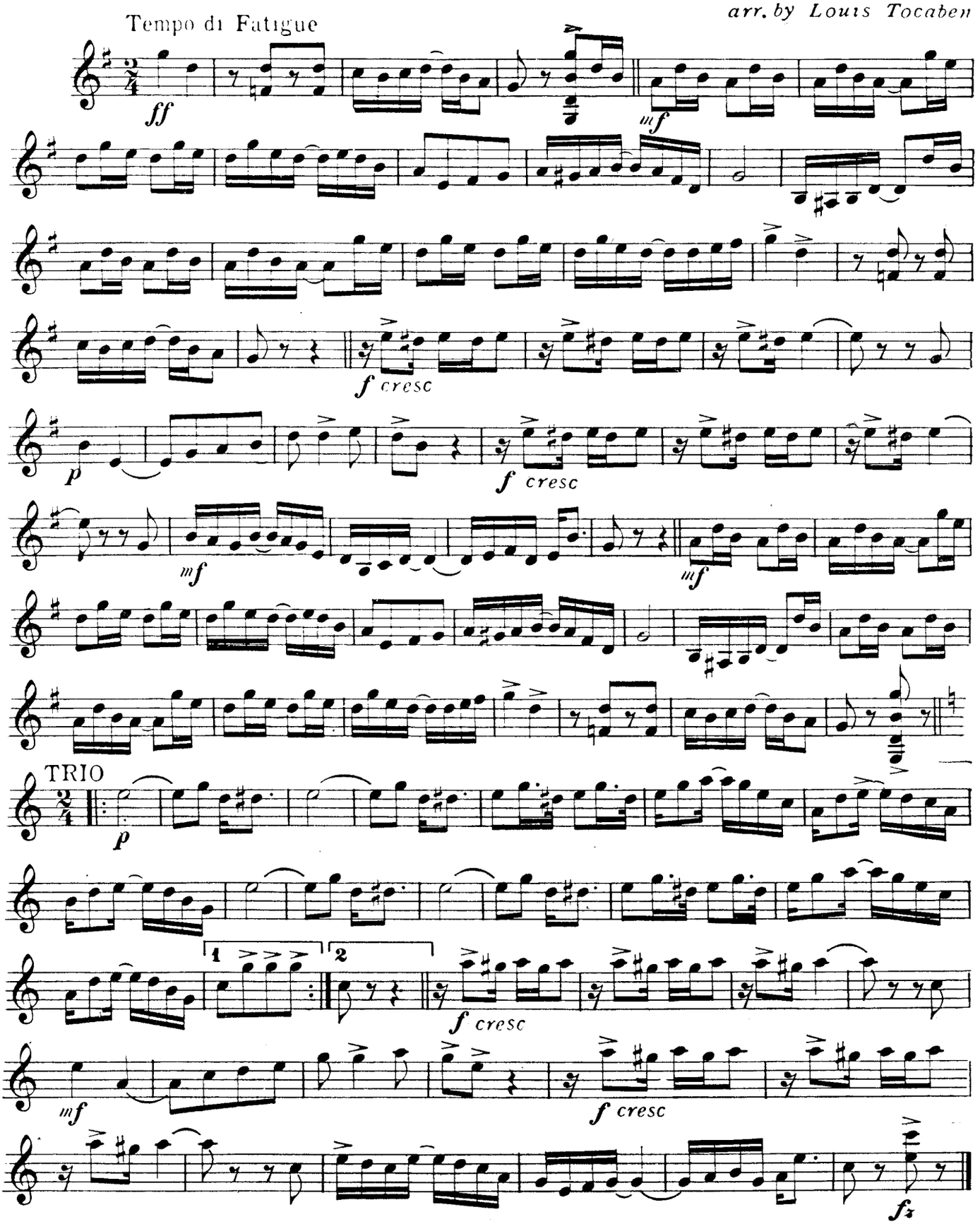

Copyright MCMXI by Jerome H. Remick & Co., New York & Detroit.

REMICK
EDITION